Commoner

1976

Looking back . . .

Digitized by the Internet Archive
in 2011 with funding from
LYRASIS Members and Sloan Foundation

http://www.archive.org/details/commoner1975brya

Bryan College

Dayton

Tennessee

Volume 41

COMMONER 1975

Looking back . . .

I see a hill

with winning scores . . .

Lion power

and waiting lines . . .

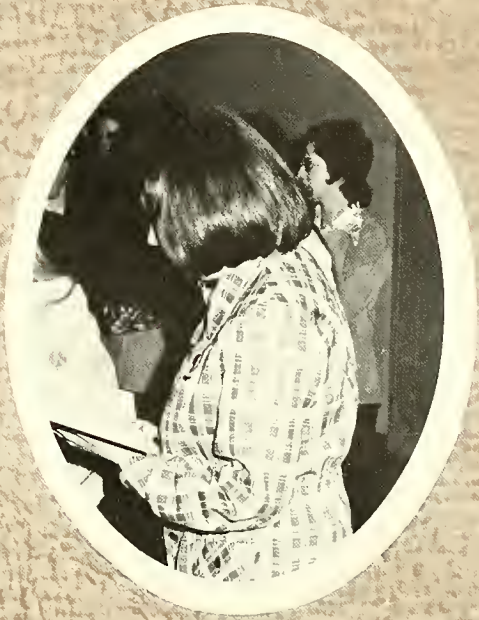

Argo's express

with varied melodies . . .

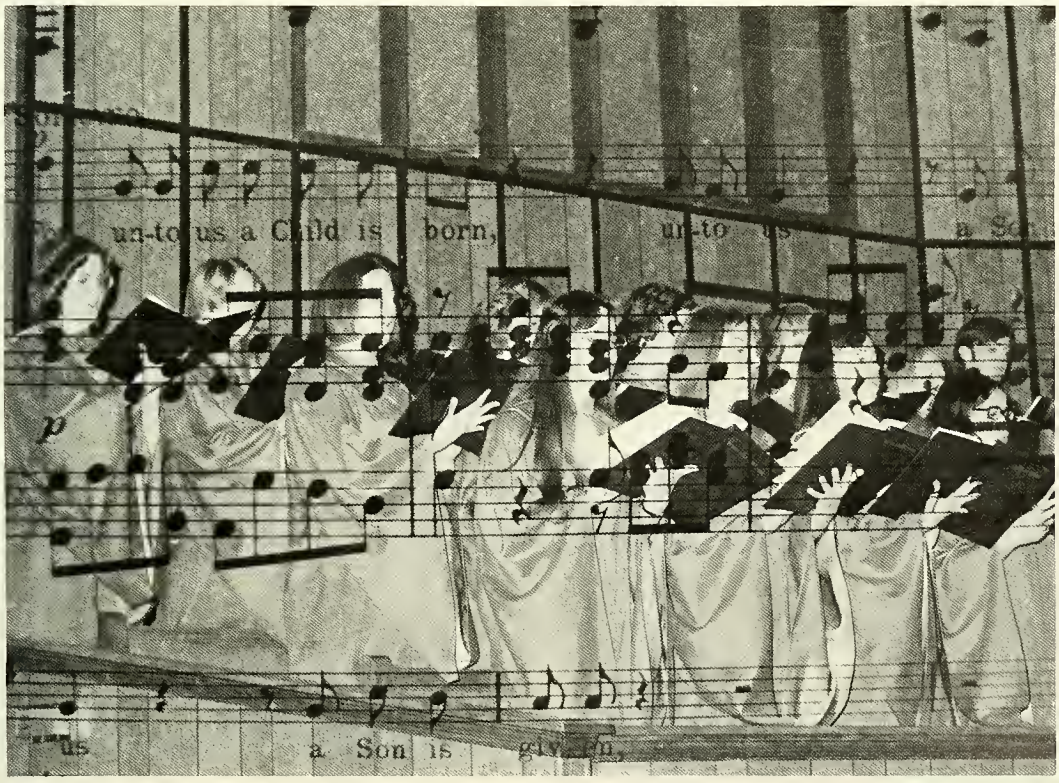

Handel's Messiah

and challenging classrooms . . .

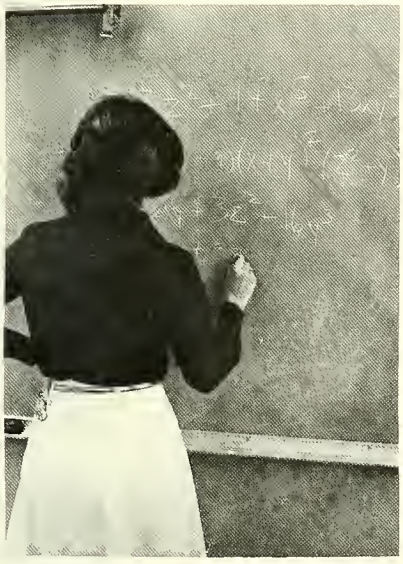

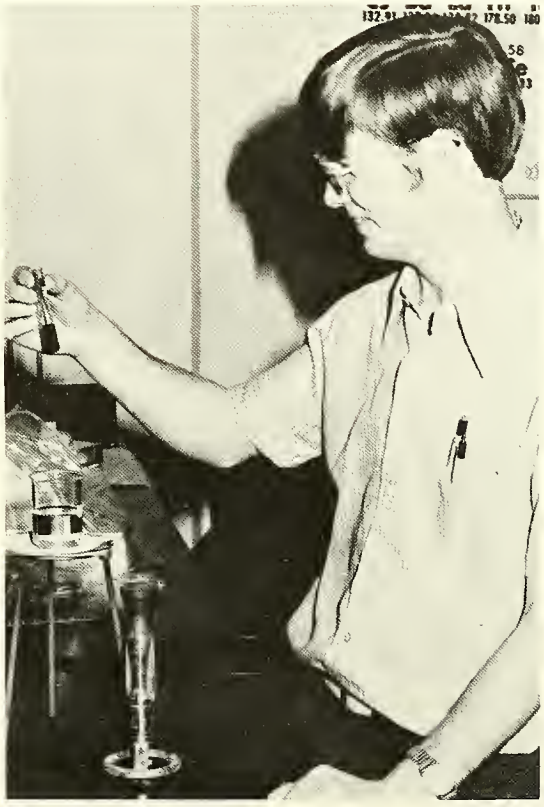

Room 305

with community outreach . . .

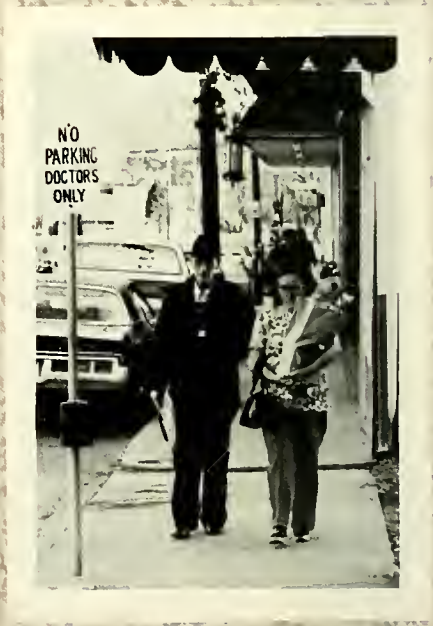

PCI

and a closer bond . . .

Koinonia

looking ahead . . .

I see a vision of lives reaching out through Him

New faces,
new roles,
new situations
greeted me when I arrived.
Student leaders made plans
to guide,
to improve,
to entertain,
to test.
And then
receptions welcomed me
into the family.

Getting acquainted at Dr. Mercer's.

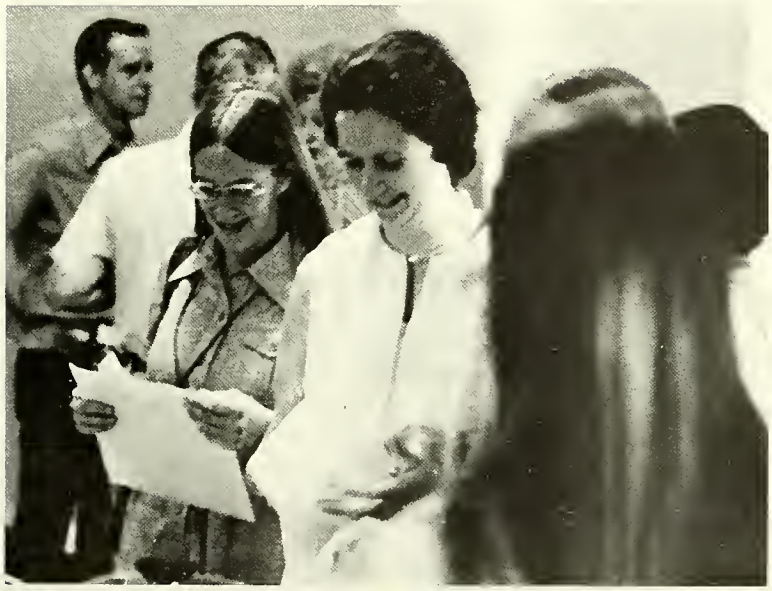

Our first official greeting.

"Everybody sing praises to the Lord."

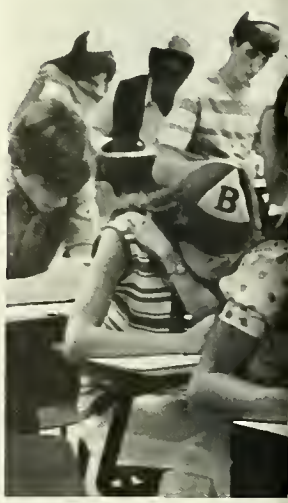

Aren't Bryan couples cute?

Jerry rides again.

The big test: endurance.

The community churches introduce themselves.

Hectic, confusing hours,
long, tiring lines,
schedules meeting requirements,
advisors patiently helping —
thus another year begins.
Kay Arthur . . .
sensitive, deep,
challenging me to love the Lord
with all my being,
preparing me for a deeper commitment.

At Bryan?

Yes, I'm healthy, Melodie.

Kay says, "Praise the Lord!"

Arrival!

Meet your Student Union.

← Meet the President.

Working with faculty,
forming better relationships,
dealing with problems,
building and benefitting —
Student Senate was there
enriching Bryan life.
Besides keeping us in line,
the Resident Assistants
helped us to grow spiritually,
and I learned that we serve each other.

Bryan's neighborhood cops.

"Five points anyone?"

Not again!

ABOVE. **Front Row:** S. Roberts, C. Johnson, B. Shondelmyer, B. Grimes. **Row 2:** T. Varney, D. Decker, D. Mercer, G. Fath, L. Efird. **Not pictured:** B. Spoede, J. Wilke, N. Adams. LEFT. **Seated:** Sec. — P. Baker; **left to right:** Pres. — J. Tubbs; V.P. — B. Brewer; Bus. Mgr. — G. McLawhon.

"Which version is this?"

"O well, skip it." — Dr. Anderson

"O well, back at the ranch!" — Dr. Richardson

Dr. Ray Ortlund

Mrs. Ray Ortlund

Mr. Kent Tucker

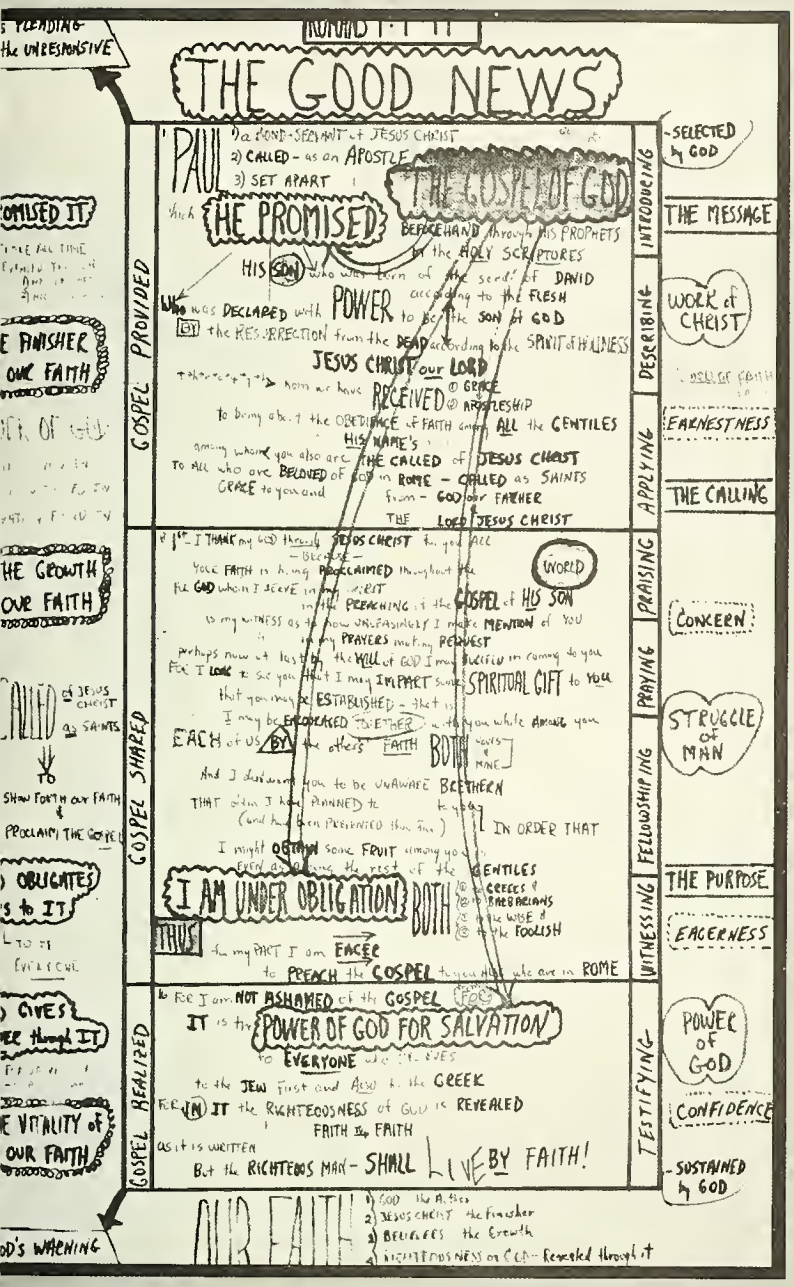

I learned so much:
facts from the Old Testament,
analyses from the New Testament,
probing insights from the Staley Lectures . . .
all working in my life.

"As a rule of thumb." — Dr. Jensen

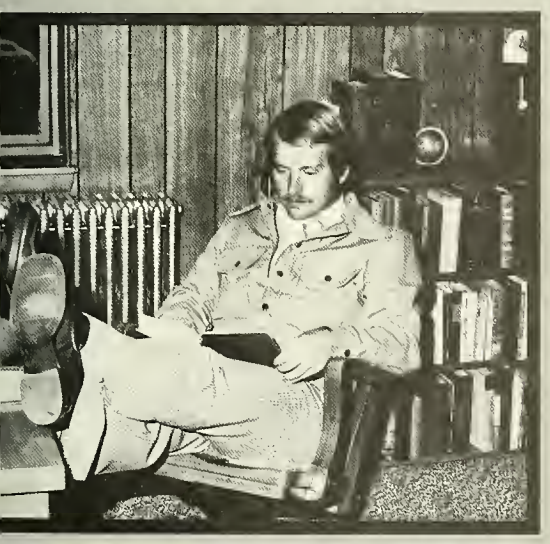

"Tell me everything you know." — Mr. Andrews

"Let's pray, please." — Mr. Winkler

Wedding rice, already?

Everybody sing.

"Oh, no. Not you!" →

"Are you kidding?"

Nervous freshmen and transfers
grew more anxious as the lines formed,
and upperclassmen reminisced.
Then,
two by two,
the couples made their way
through streamers
into the sea of faces.

Freshmen — again?

"Let's get this over with."

President Theodore C. Mercer . . .

. . . with Mrs. Mercer — laborers together. →

Vice-President John B. Bartlett

I met a man.
He cared about each person he met —
he had fixed pursuits.
Yet, he was down to earth —
he remembered so many things.
And then,
I realized
why God had made Dr. Mercer
president of Bryan.
Walking beside him,
I saw another leader.
Dr. Bartlett also set a pace
of diligent service.
He sifted and weighed ideas,
and kept the academics solid.

Plans for the Rudd Memorial Chapel are revised again.

Assistant to the Vice-President Larry Levenger.

One Saturday in September . . .
I remember
Winding roads,
Blue skies,
New friends,
RA's and games,
Singing and praying,
Faculty serving lunch,
Hiking and picture taking.
One Saturday in September . . .
I remember
A very fine day.

No number — no food!

Squirrels in the tree.

Presenting "The Fuzz Boys."

The allurement of the day: Fall Creek Falls.

The annual balloon throwing contest.

We chose our company: one or twenty.

Steak nights,
Banquets and luncheons,
Receptions,
Hard work and long hours —
Everyday and every meal
A total involvement of the Argo team.

"One ton of flour, please."

Moving right along . . .

What a shine!

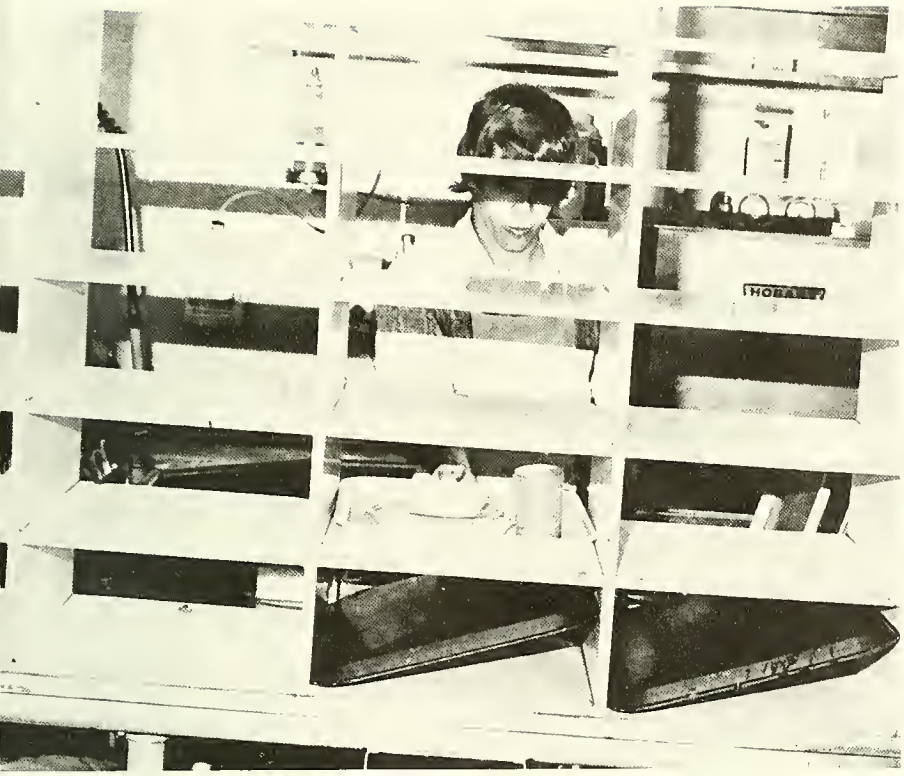

Last one, Neil.

Married Students' Banquet

Once a month, it's real steak.

The Andrew Sisters?

"And now . . . "

"Where am I going?"

Lonely Hearts Club!

Julie Andrews — for real?

A glimpse of laughter,
A glimpse of love,
A glimpse of the Lord,
A glimpse of life —
A profile of the Freshman class.

"We love you, Kermit!"

"Turn on your light, Jane."

"$2KClO_3 — KCl + 3O_2$" — Dr. Grieser

"The vitamin E did it." —Mrs. Giesemann

"Praise the Lord." —Dr. Henning

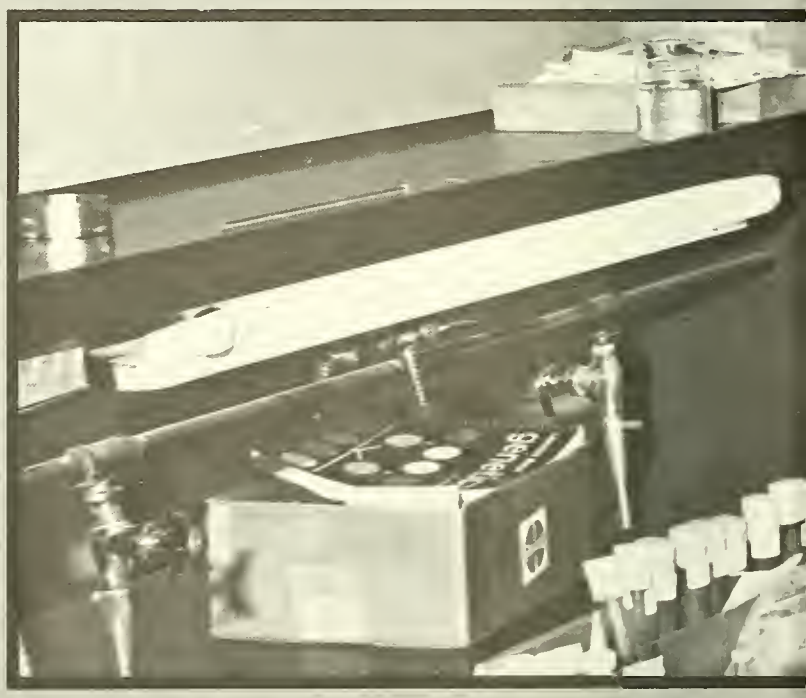

Mix it right, Eddie.

Dr. Burnfeld challenges Bryan thought.

Adding . . .
Dr. Paisley and Dr. Grieser
Planning . . .
nursing student program
Testing . . .
a new chemistry major
Learning . . .
the Science Department.
Lecturing . . .
kidneys and Dr. Burnfeld
Majoring . . .
education and industry
Strengthening . . .
the Mathematics Department.

"You like that?" —Dr. Paisley

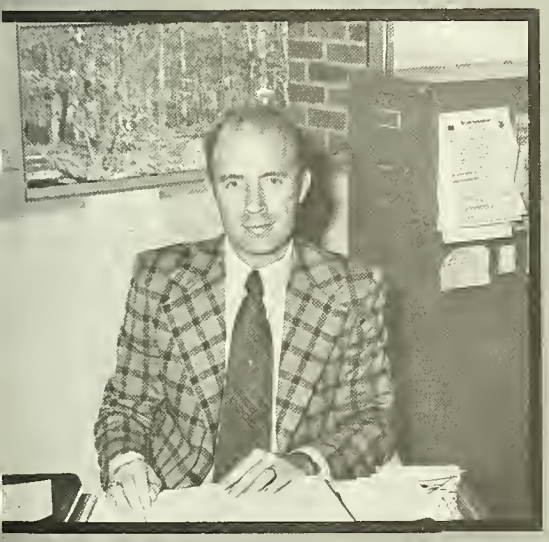

Pop quiz: "What was Potter's time?" —Mr. Matthes

"There's glory for you." —Dr. Barnhart

Tom Potter

We're proud of our team!

Persevering,
New heights,
Conquering,
Polished trophies,
Glory to the Lord —
Cross Country '74.

1974 Cross Country Scores

Bryan		
16	Lee	43
17	Covenant	41
41	Berry	20
21	UTC	34
20	Covenant	38
16	Lee	45
15	Trevecca	46
19	Temple	36
17	Lee	42
20	Temple	37
20	Lee	35
21	Covenant	34
15	Trevecca	42
22	Trevecca	33
19	Lee	38
36	Lipscomb	23

Bryan Invitational	1st
Fisk Invitational	2nd
SCAC	1st
TIAC	3rd
NCCAA	4th

Mike Wood

Isaac Munyua

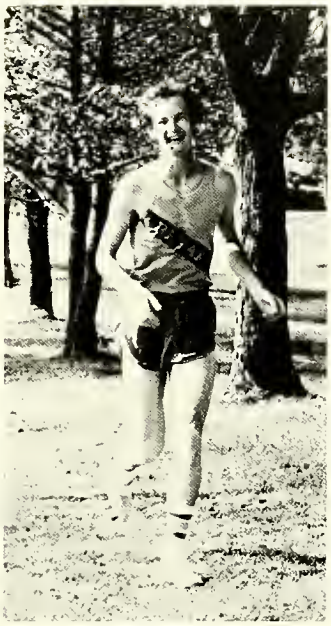

Tommy Lane

Pat McBride

Potter leading the pack.

Know ye not that they who run in a race run all, but one receiveth the prize? So run, that ye may obtain.

I Corinthians 9:24

← Prayer before practice really works.

Wayne Scott

Ed Seales

Dave Maynard

Dave Martin

What now, coach?

l. to r.: Managers J. Tubbs and D. Fiet. Coach: Lloyd Matthes

The grand finish!

Chris Hatten

Mike Hodge

Running is such a physical drain,
Why didn't I refrain from such a sport?
Praise the Lord! It must be His perfect will,
Otherwise, it would have killed me long ago.
My dependence on Him has grown because I run,
And now I long for the day when the race will be won.
Take my running, Lord, use it for Thee.
— Wayne Scott

Cross Country team is 4th in NCCAA.

A year of good footwork.

After a shot, the big challenge begins.

Our greatest glory consists not of never falling,
but in rising every time we fall.

—Goldsmith

Tom Potter finishes 3rd.

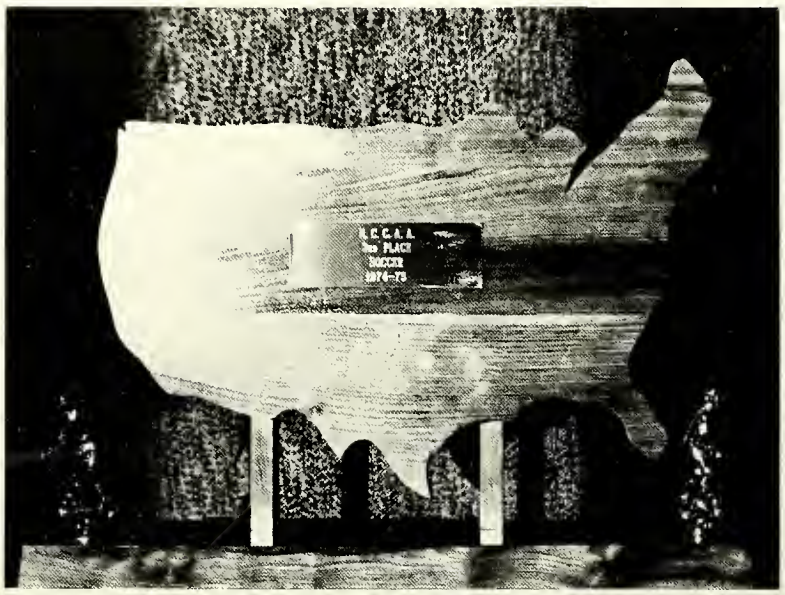

Soccer team is 3rd in NCCAA.

R1: P. Shaver, C. Kwangwari, K. Baker, C. Grant, Coach Reeser, D. Beaty, T. Faugl, R. Ballard, M. Robeson. **R2:** Mr. Andrews, N. Magnussen, J. Bugg, S. Beaty, J. Shalanko, D. Price, S. Lahdeaho, B. Cooper, J. Vega, L. Germann, C. Peacock, S. Cline. **R3:** P. Craymer, R. Miller, G. Porcella, P. Price, J. Cline, T. Fellows, P. Githuka, E. Jackson, M. Jordan.

The Lions in action

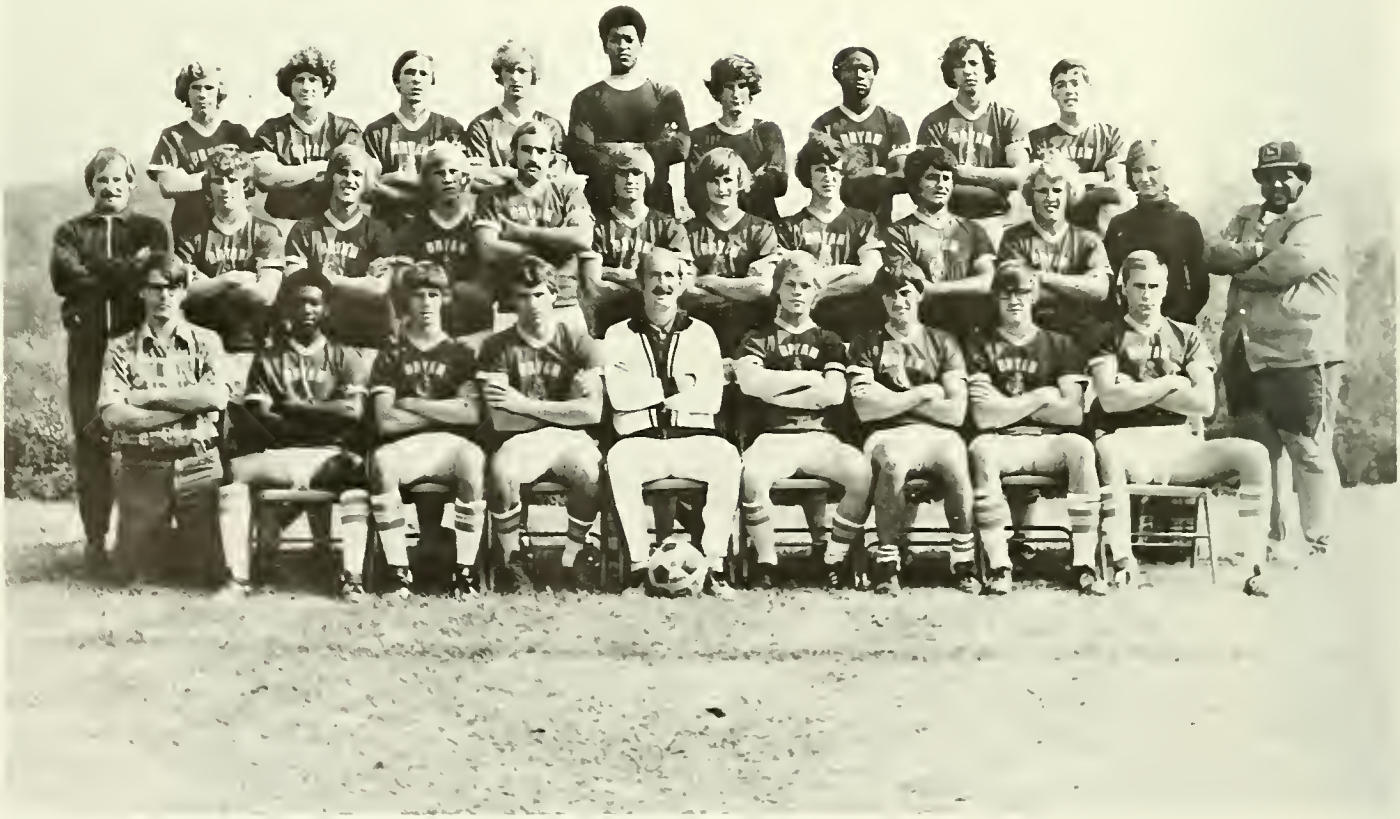

Soccer Scores:

Bryan	3	Central Wesleyan	0
Bryan	2	Tenn. Temple	0
Bryan	11	Maryville	0
Bryan	3	Tenn. Wesleyan	1
Bryan	6	Maryville	1
Bryan	0	Covenant	0
Bryan	2	Univ. of South	0
Bryan	7	King	1
Bryan	6	Athens	0
Bryan	3	Tenn. Temple	0
Bryan	3	Toccoa Falls	1
Bryan	2	Tusculum	1

District champions
NCCAA—3rd

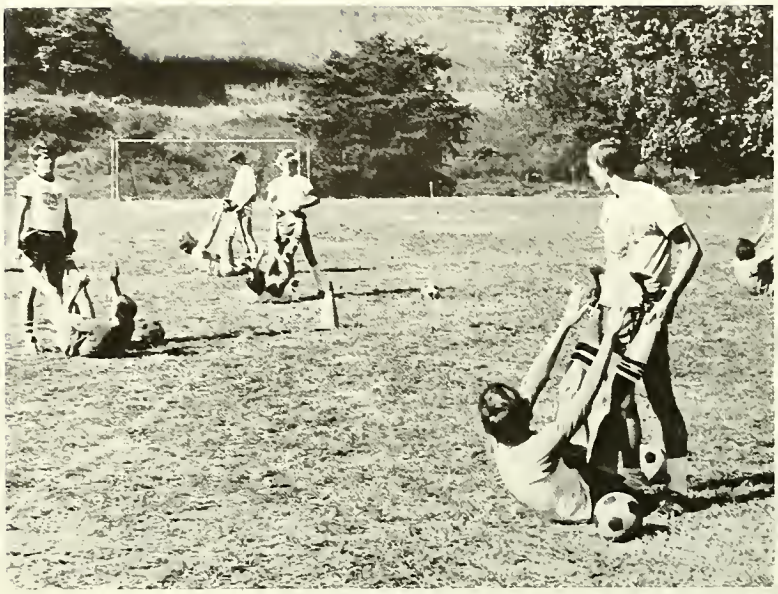

Loosening up

I watched them . . .
pray,
practice,
and improve.
I also remember . . .
injuries,
victories,
and victors.
I now recall . . .
a smile,
a memory,
and a season of Lion soccer power.

A challenge for the team from Dr. Mercer

Bryan defense

Head work at its finest

District champs

Another goal on the way

Prayer precedes each game

It was a time we shared—
painting boxes and stuffing shirts
for float competition,
cheering the Lions to victory over Toccoa,
watching Bev being crowned as queen,
preparing for the banquet at the Bryan depot,
seeing our old friends.
It was a time we shared . . .
Bryan Homecoming.

A tip of the hat, and he's finished.

T. Rich, so.; B. Shondelmyer, sen.; D. Johnson, fr.; T. Bates, jr.

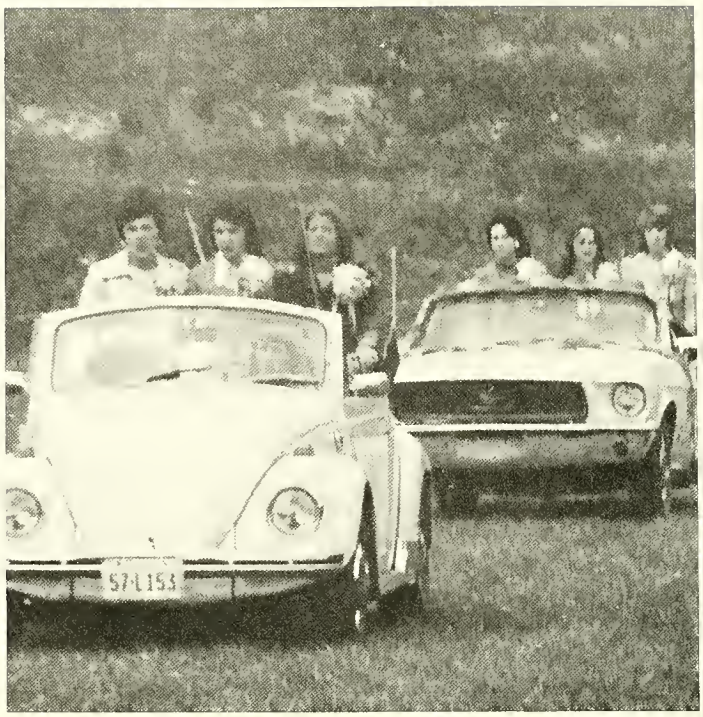

Part of the excitement: arrival of the court

Nancy makes way for the 1974 queen.

Building and achieving,
Working and adding,
Reaching the 50,000th volume,
Obtaining new audiovisual resources —
We watched our library further develop.

Library Assistants Mrs. Harriet Anderson and Mrs. Rebecca Van Meeveren

Student workers are capable aids.

Head Librarian Miss Virginia Seguine

President Mrs. Spoede

I remember seeing
birthday cakes,
well planned bazaars,
fashion shows,
new equipment,
couples' retreat,
answered prayers —
all adding up to a
thank you to our BWA.

Fashion Coordinator Jean Owens

The newest fashions

Prayer groups were also held in the dorms.

Mr. Layman

It was a quiet morning.
John Layman spoke of truth.
Classes ceased for awhile as
the Lion's Den filled for prayer.
It was a quiet day,
bringing me closer to others and Him.

The light crew adds intensity.

Behind the scenes
the Hilltop players
prepared costumes and makeup,
programmed scenery and sound,
and prayed for oneness of cast and crew.
On the scene
the Hilltop Players
relived the Diary of Anne Frank,
creating three nights of
intense feeling and reality.

"Shut your eye, Darrell."

George Hamm volunteers to help build.

Tension mounts in the attic.

"Monday, the sixth of July, nineteen hundred . . ."

Hanukkah celebration

← **row 1:** M. Mehaffey, sec.; Miss Ross, advisor; B. Hershberger, v.p.; **row 2:** B. Raab, treas.; S. Ridgley, sec.; **standing:** K. Patman, pres.

Despair prevailed the evening.

← Peter and Anne prepare to depart.

Choir officers. **row 1:** C. Barker, choir accompanist; M. Trail, pres.; E. Smith, treas.; **row 2:** J. Armstrong, stg. mgr.; C. Davis, v.p.; **row 3:** P. Blount, co-sec.; R. Rummel, co-sec.

"The McKemy Twins"

Fancy picking at the variety show

The choir filled the year with bake sales and slave sales, concerts and spring tour. The choir filled the audience with laughs at the variety show, and awe at Handel's ***Messiah.***

Madrigals being sixteen of voice,
performing in tux and gown,
a finer form of harmony
blended into unity . . . and Bryan.
Choralaires being a keynote,
performing for the Pops Concert,
for the BWA, and for the Christmas banquet,
blended into a highlight of Bryan.

Rena Hanna, accompanist

Choralaires brightened Christmas festivities.

l. to r., **row 1:** B. Boggs, N. Toole, J. Welch. D. Koch; **row 2:** S. Dekker, C. Ham, S. Meyerink, R. Hutchins; **row 3:** N.R. Lieb, T. Poland, K. Shaver, A. Layman; **row 4:** B. Arnold, R. Hanna, N. Hanna, M. Kirtley

l. to r., **row 1:** P. Blount, B. Shondelmyer, V. Carney, V. Hudson, L. Friend; **row 2:** Dr. Greasby, C. Barker, T. Fouts, R. Rummel, C. McKemy; **row 3:** D. Jewett, D. Camp, D. Jones, H. Drake, B. Schrauger, L. Efird, M. Trail

Performing for the Bryan family

Madrigals practice twice a week.

Expanding . . . the Edge
delivering . . . Spring concert
broadening . . . pops concert
growing . . . Bryan Band.

Bryan's new pep band

Left top, l. to r., **row 1:** M. Barrett, E. Turner, D. Turner; **row 2:** C. Stickler, J. Lowery, W. Scott, S. Strauss; **Above,** l. to r., **row 1:** C. Robbins, lib.; E. Turner, lib.; G. Sturms, lib.; **row 2:** D. Ashby, sec.; D. Smith, pres.; B. Boyd, v.p.; **Left bottom,** l. to r., **row 1:** D. Jewett, L. Friend, J. Clothier; **row 2:** R. Gordon, B. Boyd, J. Armstrong, R. Barger

In concert

Top, l. to r., **row 1:** C. Robbins, G. Sturms, M. Kirtley, S. Edwards, B. Bodlien; **row 2:** S. Jones, Z. Fairchild, K. Hartley, R. Green, B. Arnold, D. Ashby. **Above,** l. to r., **row 1:** L. Bailey, K. de Rosset, B. Canatella, N. Hudlow; **row 2:** L. Klabunde, P. McBride, D. Smith, E. Starbuck, G. McLawhon

Growing with Bryan,
clearing new spaces
for ceramics and sculpture,
sponsoring Rhea County Concerts,
introducing a new band director,
assisting with student recitals —
the Fine Arts department
provided a cultural boost.

"My, the natives are restless." Dr. James Greasby.

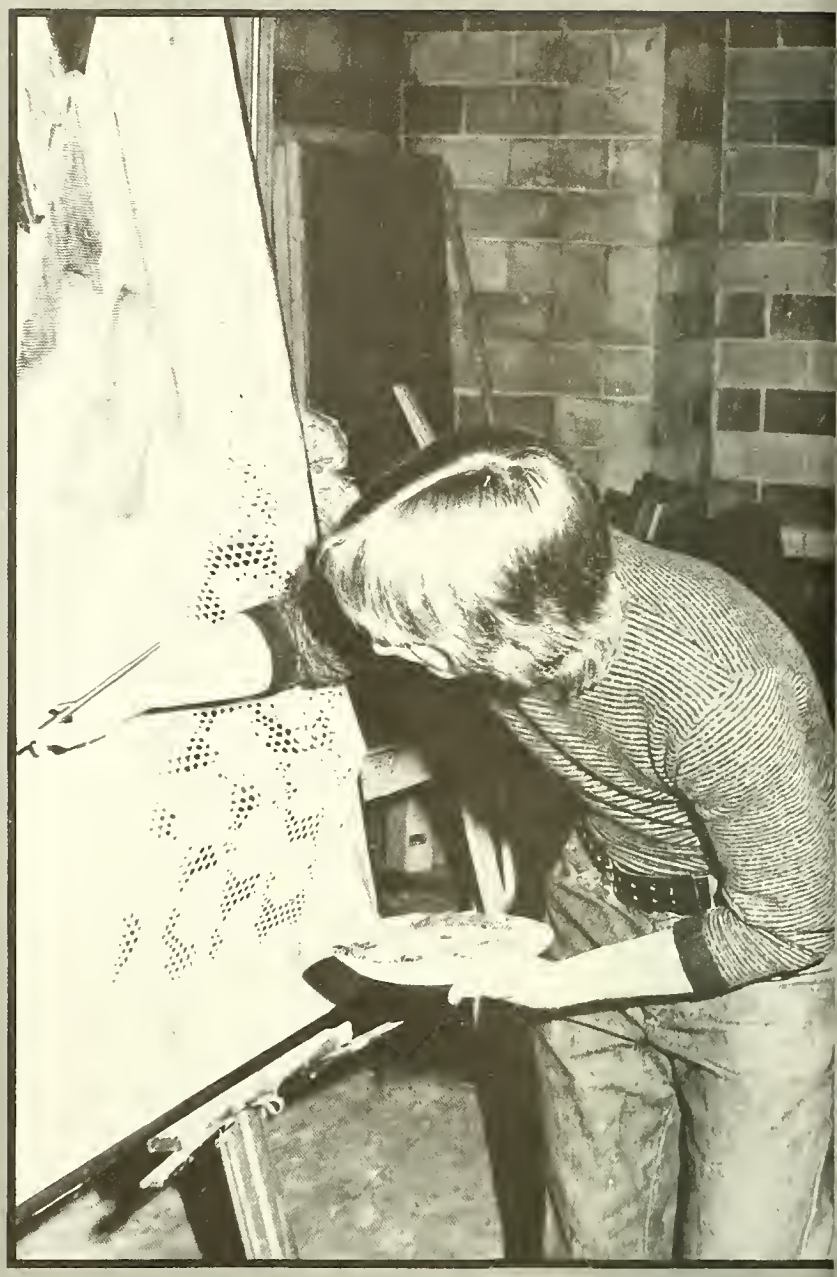

There's only "one way" to paint. Right, Skeeter?

"Pretend you're holding a baseball." Mrs. Mary Holt

"Let's get out the red crayolas." Miss Burkhalter

"What's art to you?" Mr. Kent Julliard

"Don't play so fast." Mrs. Ruth Bartlett

"You're breathing all wrong." Dr. John Bartlett

Ron Hudson — one of the many Rhea County Concerts.

Trees not lit,
doors decorated and glittering,
late night cramming,
color sparkling the banquet . . .
Christmas '74 was filled
with mixed emotions.

Cedar Hill open house

Mrs. Arnold joined us for the banquet.

Christmas spirit

Dr. Richard Ruble

in Arnold

Christmas entertainment

An enthusiastic start,
an encounter with dynamic life,
nine meetings urged me higher.
Spiritual life week
with Mel Johnson and Mark Corts
rained a call to be . . .
"Alive for '75."

Mr. Germann speaks to the married students.

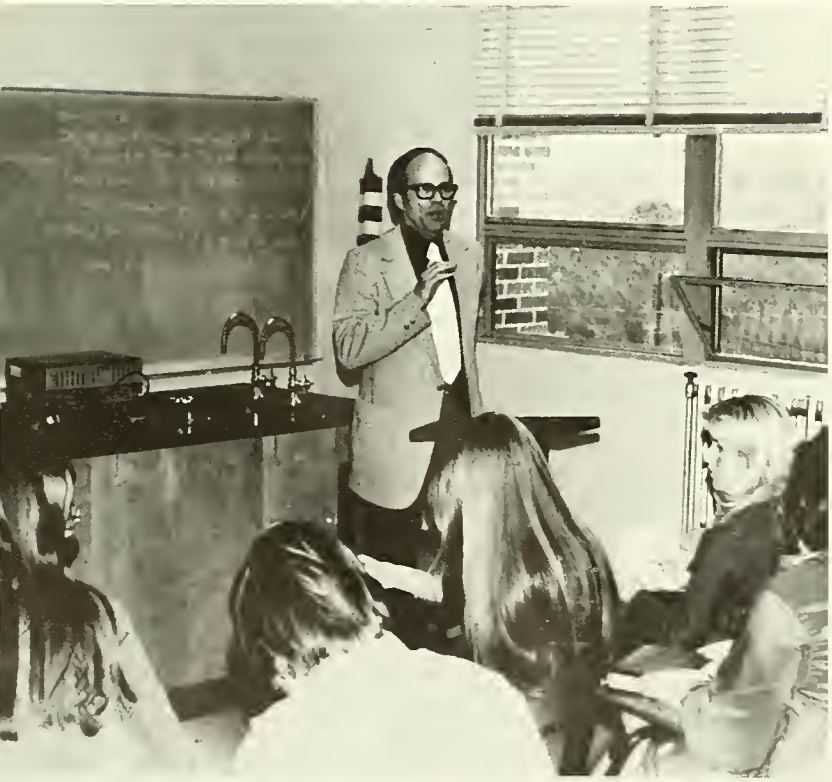

Mr. G. McCune inspires witnessing.

Dr. Mark Corts →

Dr. Mel Johnson

Dr. Anderson led the communion service.

Special music was a part of the program.

Early morning prayer groups for the conference

Passing people . . .
I found I could share myself
and my Lord.
A new channel, PCI,
helped me to communicate my faith.
Through different programs
designed for each interest,
I discovered that we were here
to share what we had learned.

Directors initiate new changes.

Weekly Bible Clubs establish new relationships.

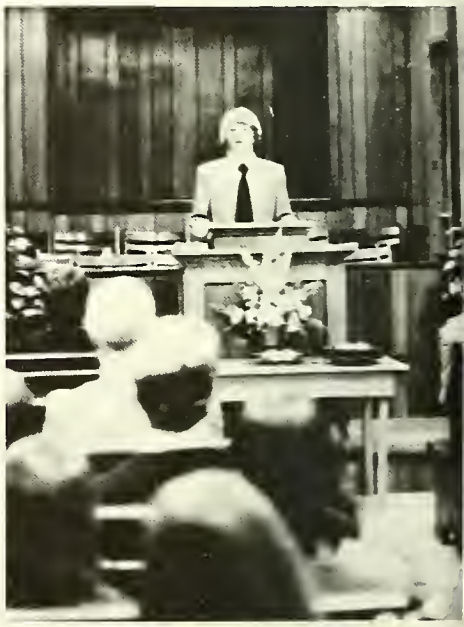

Student preachers head gospel teams.

Reaching out . . . Dayton.

A moment of cheer.

Jesus loves me.

l. to r. — Row 1: C. Rothenbach, Sec.; S. Strauss, Pres.; T. Lovegren, Dir.; B. Tatum, V.P. Public School Ministry; P. Decker, Sec. **Row 2:** J. Lacey, V.P. SMP; S. Smith, V.P. Fish; L. Wheeler, Chapel Coordinator; C. Loshbough, V.P. Gospel Teams; B. Schrauger, Financial Chairman.

President Steve Strauss.

Gospel Teams are often seen in local churches.

Singing brings some cheer at the nursing home.

Movies are a part of Awana Clubs.

"Will you help me?"

"And then Jesus . . . "

"And this is the program, Larry."

Getting acquainted.

Above, l. to r., **row 1:** Judy Welch, Beth Axrahamson, Debbie Jefferson, Ruthanne Ralston; **row 2:** Peggy Woodward, Mike Oliver, Wade Thompson, Dennis Hoover, Tom Keeping; **row 3:** Rick Hawkins, Charles Perkins, Imeyen Akai. **Bottom,** l. to r., **row 1:** Rose Szczepanski, Susan Meyerink, Becky Land, Frances North; **row 2:** Tim Staples, Franklin Varela, Beth Mundun, Sammy Blanchard.

Day students join in college activities.

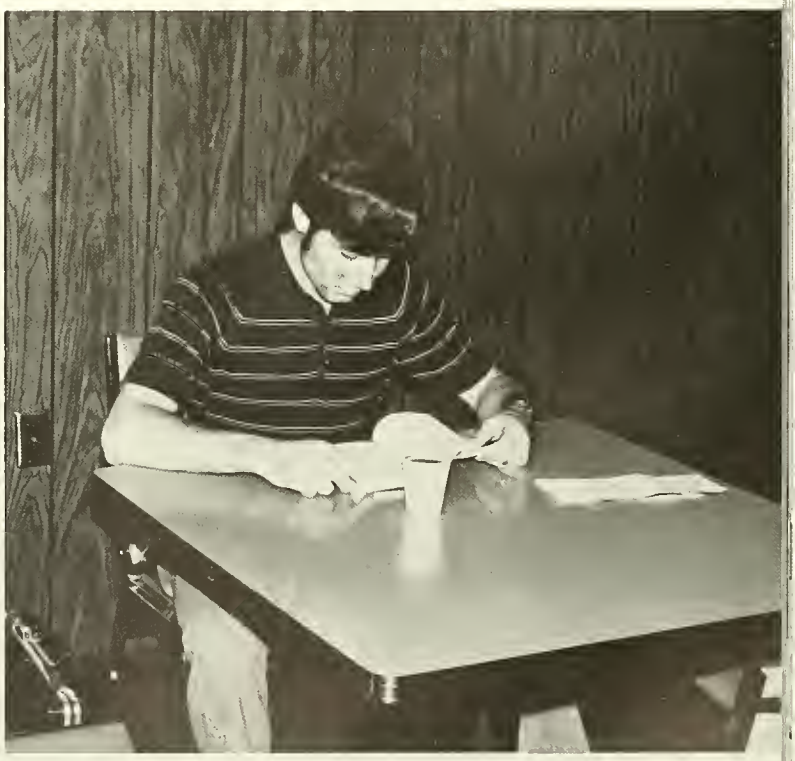

Quicker and less complicated, altered by the increased attendance, second semester registration undertook an agreeable deviation.

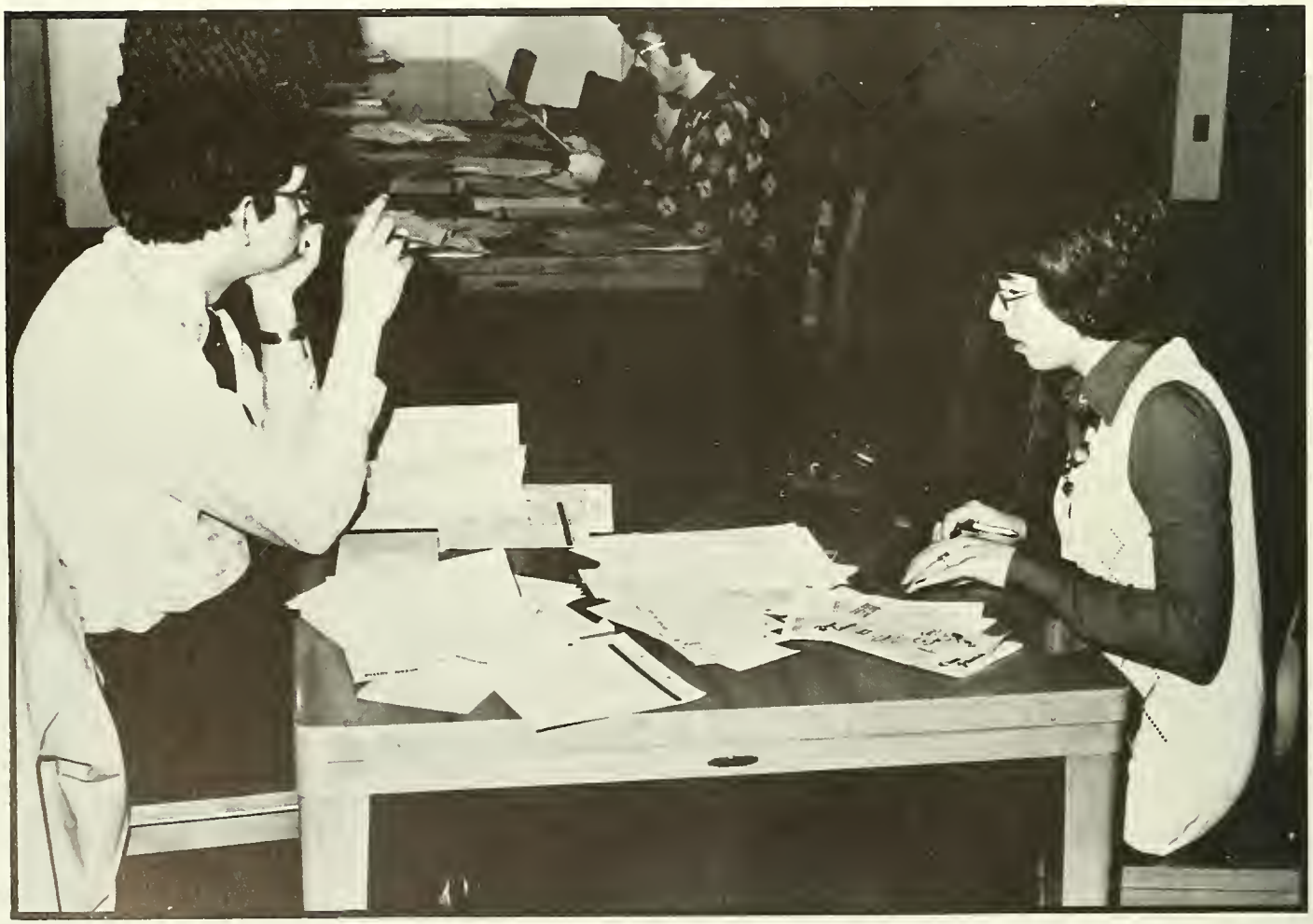

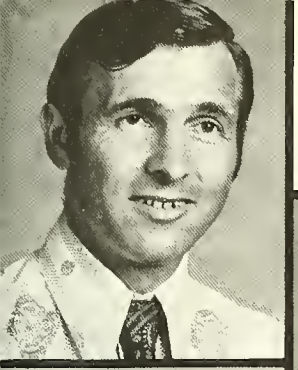

Mr. Mike Albrecht
Supervisor of Janitorial Staff
Miss Kim Alt
Assistant to the Registrar
Mrs. Harriet Anderson
Library Assistant
Mr. Robert D. Andrews
Dean of Men, Instructor

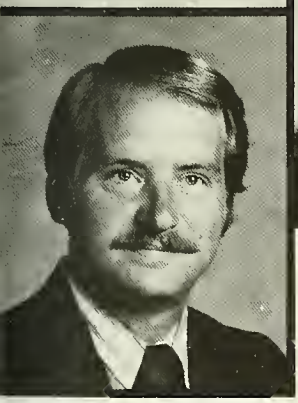

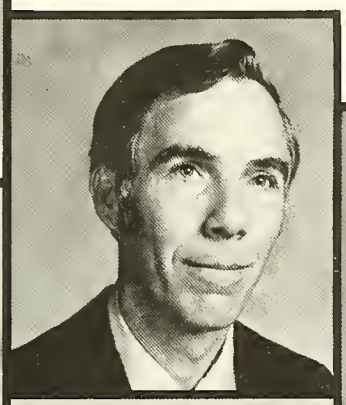

Mr. Vern Archer
Treasurer
Mr. Doyle Argo
Manager of P.F.M.
Mrs. Mildred Arnold
Cashier

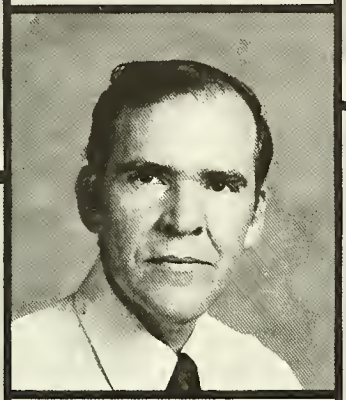

Dr. John B. Bartlett
Vice-President and Academic Dean
Mrs. Mayme Bedford
Dean of Counseling Services
Mr. R. Carlos Carter
Business Manager, Instructor
Mrs. Violet Cather
Clerical Ass't in Administrative Services

Mrs. Hilda Daugherty
Bookkeeper
Miss Wandy Davey
Director of Administrative Services

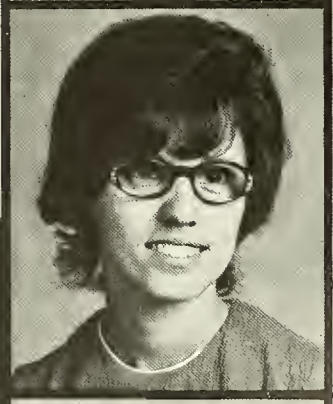

not pictured:
Mrs. Rebecca Watson
Clerical Ass't
Mr. William Cather
Maintenance
Mr. Dennis Childers
Maintenance

Miss Karin de Rosset
Dean of Women
Mrs. Norma Fath
Receptionist

Mr. Brent Ferguson
Admissions Counselor
Mrs. Wilma Harrow
Accounts Payable Clerk

Mrs. Joyce Hollin
Secretary in Student Aid Office
Mrs. Shirley Holmes
Manager of Support Services System

Not Pictured:
Mr. James N. Johnson
Maintenance
Mr. Burch Porter
Maintenance
Mr. Frank Schmickl
Bryan Village Maintenance

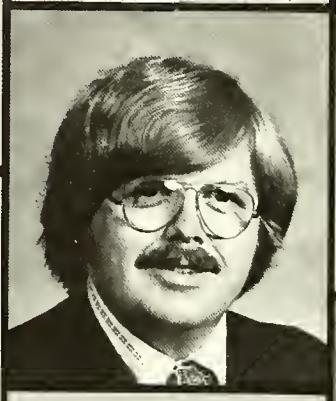

Miss Madge Hughey
Secretary to Director of Admissions
Mr. James Hughson
Assistant in Financial Aid
Mr. Larry Levenger
Director of Development
Mr. Glen Liebig
Registrar, Associate Academic Dean

Mrs. Mary Liebig
Bookstore Manager
Miss Melodie Linebaugh
School Nurse
Mr. Terry Lovegren
PCI Director

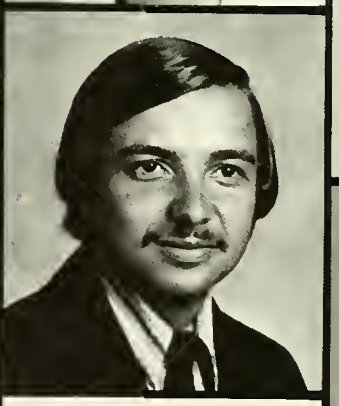

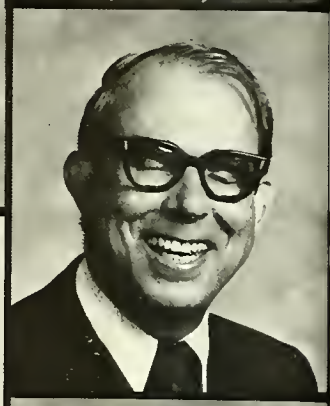

Mrs. Barbara McDowell
Loan Clerk
Dr. Theodore C. Mercer
President
Miss Rebecca Peck
Executive Alumni Secretary
Miss Anice Pence
Head Resident of Huston Hall

Mr. Larry Puckett
Admissions Counselor
Mr. Charles H. Robinson
Ass't Director of Public Relations
Miss Zelpha Russell
Director of Admissions
Miss Miriam Sailers
Ass't in Counseling Services, Instructor

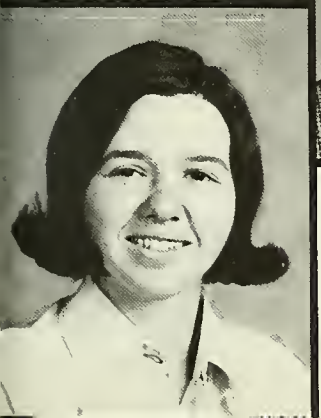

Mrs. Virginia Schmickl
Secretary to the Academic Dean
Mr. E. Walter Serra
Admissions Counselor
Mr. Russell V. Stansbury
Director of Special Projects

Mrs. Helen Stanfield
Clerical Ass't in Support System
Mrs. Eleanor Steele
Secretary in Public Relations
Mrs. Linda Summers
Secretary to the Registrar
Mr. Lynn Wheeler
Male Resident of Cedar Hill

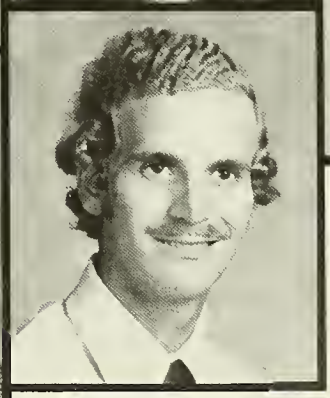

Mrs. Hilda Winkler
Clerical Ass't in Administrative Services
Mrs. Betty Wynsema
Secretary to the President

Not Pictured:
Mr. Earl Walker
Maintenance
Mrs. Elsie Porter
Housekeeper

Mrs. Gleneale Zopfi
Secretary in Public Relations
Mr. Kermit Zopfi
Dean of Students, Assistant Professor

↓
Mrs. Cliff Barrows
Greenville, SC

→ Dr. C. Markham Berry
Atlanta, GA

↓
Mr. James Barth
Poland, OH

↓
Mr. Stan Brading
Sumter, SC

↓
Mr. R. Don Efird
Kannapolis, NC

→ Mrs. Ray Fidoe
Canton, OH

↓
Rev. Ian M. Hay
Fanwood, NJ

↓
Mr. Bryan Elder
Dayton, TN

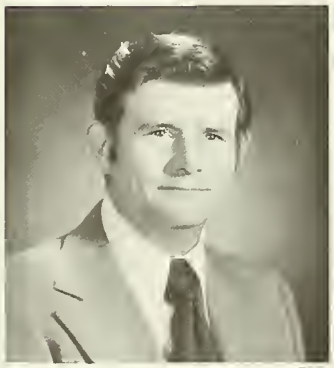

↓
Mr. W. C. Hilleary
Spring City, TN

→ Miss Ruth Huston
Emmalena, KY

They reviewed the past,
planned for the future,
improved the present.
They prayed for Bryan,
then watched us grow.

→ Dr. Karl Keefer
Martin, TN

Mr. D. Lewis Llewellyn ←
Sebring, FL

Mr. Robert Norris
Dayton, TN

Dr. Charles Stanley
Atlanta, GA

Dr. J. Wesley McKinney
Memphis, TN

Mr. Albert Page
Huntsville, AL

Mr. E. J. Robeson III
Chester, SC

Mr. Ben Purser
Dayton, TN

Mr. Jack Robinson
Dayton, TN

Dr. J. J. Rodgers
Dayton, TN

Rev. Mark Senter
Greenville, SC

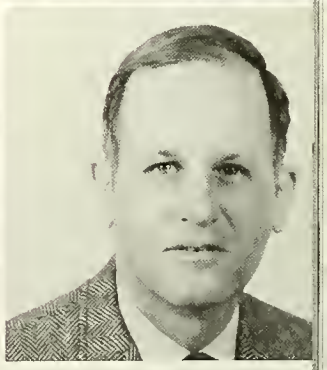

Mr. Robert Norris
Dayton, TN

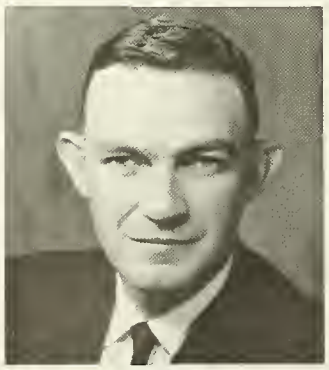

Rev. W. Earle Stevens
Memphis, TN

Mr. C. Barry Whitney
Augusta, GA

Mr. C. P. Swafford
Dayton, TN

Mr. M. V. Brodsky
Fincastle, VA

Mrs. Fred Kinser
Atlanta, GA

A start . . . Western Civilization
a commitment . . . thirty history majors
a plan . . . Bi-centennial
a department . . . History.
Modernizing . . . computer marketing
adding courses . . . quantitative analysis
meeting issues . . . business seminar—
the department of business.

"That's interesting." Mr. William Ketchersid

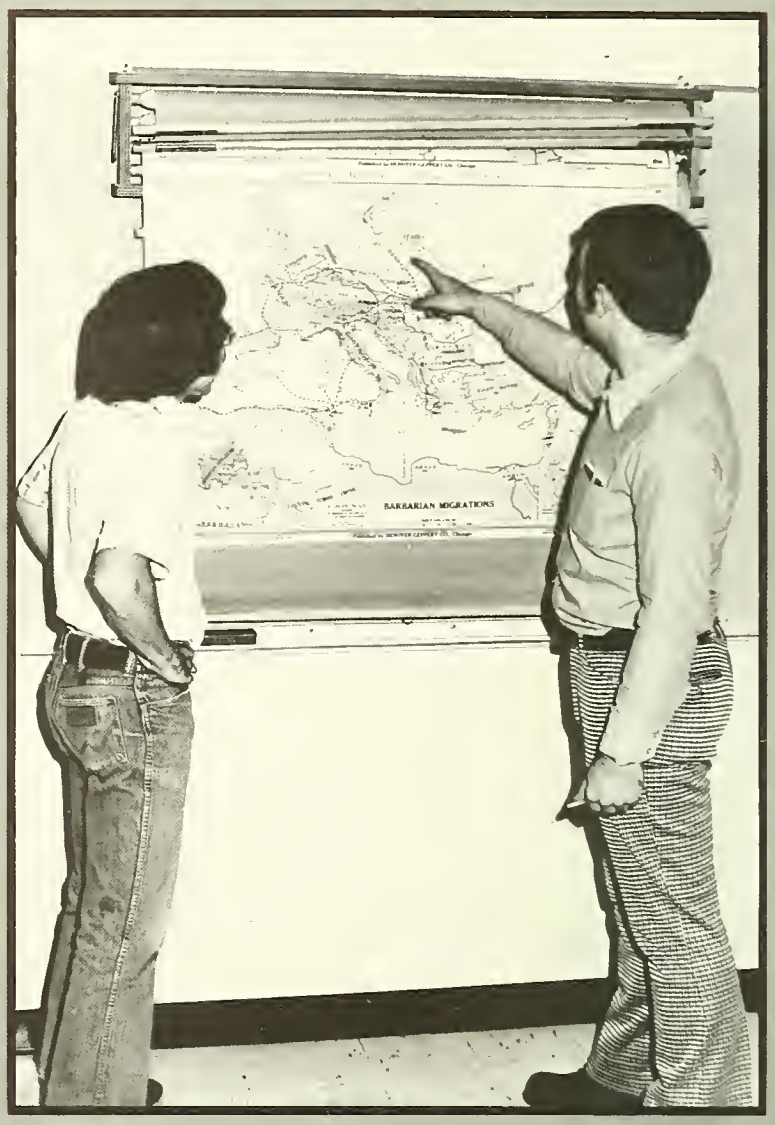

The History department supplies many helps to the students.

"Back in Texas . . ." Dr. Robert Spoede

Perspectives' meeting offers time to discuss the issues.

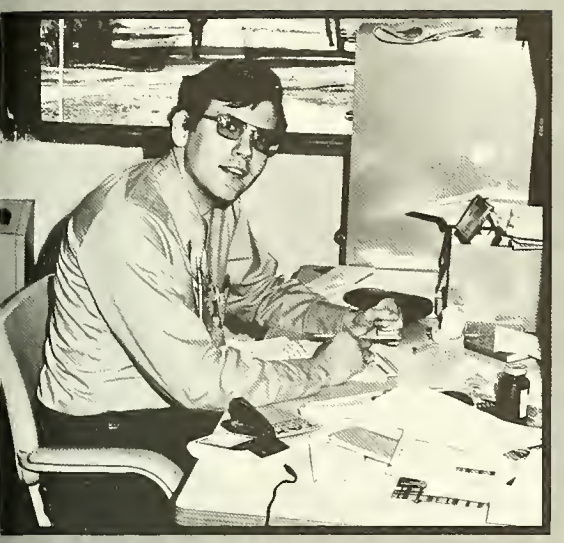

"Where's my briefcase?" Mr. Marty Collins

This is for all you business types." Dr. Robert Jenkins

The library provides business machines.

"This is illegal, but . . ." Dr. Arnold Fitzgerald

"You done real good." — Dr. Tom Biller

"In the Philippines . . ." — Dr. Emigdio Egipto

"Now for another war story." — Mr. Don Hill

Initiating new ideas —
Kappa Delta Pi.
Adding more certification —
Kindergarten,
Art and
Special Education.
Practicing methods —
Full day student teaching.
Adjusting techniques —
Experimental psychology.
Preparing for next year —
Senior teaching assistants.
These compose a joint effort of the
Education and Psychology department.

Seniors teach PS 102.

"Hall, why did you foul him?" — Coach Wayne Dixon

"Holy Cow!" — Coach John Reeser

Kappa Delta Pi Officers: l. to r.: Mr. Hill, advisor; S. Ridgely, v.p.; S. Bradshaw, pres.; C. Cropp, sec.

67 Seniors complete certification.

"You hot dog." — Miss Miriam Sailers

"Present. don't tell." — Dr. Richard Cornelius

"What do you think?" — Mr. Jerry Sawyer

"Notice the horizon in this picture." — Miss Ruth Kantzer

"Parlez-vous française?" — Mr. Fredrick Bedford

Speech class builds confidence.

It was a year for
Spanish pen-pals,
creative writing class,
planning for ***Dandelines III,***
speeches and term papers —
and the Language department.

"Yo-hable-espanol."

"Isn't that sweet," — Miss Rachel Ross

"While in Guatemala . . ." — Mr. Glen Liebig

"At the German Bible Institute . . ." — Mr. Kermit Zopfi

"Hallelujah"

Bill Brewer leads

A few thoughts from the Word

Koinonia meetings.

Praying collectively as a body

I remember . . .
Sunday nights,
praying,
praising,
singing,
sharing.
I remember . . .
Koinonia!

The four-fifteen practices,
the prayer after games,
the thousandth point for Begley,
the new team pushing for victories,
the big win against Carson-Newman,
the announcing by Jeff Tubbs . . .
Basketball '75.

Q. Crabtree; D. Begley, Capt.; J. Cline.

l. to r.: Row 1 — S. Thacker, D. Turner, M. Buckley, M. Hall, M. Newsome, N. Borja, **Row 2** — D. Blanton, B. Hardy, M. Eldridge, Q. Crabtree, R. Jones, M. Hathaway, **Row 3** — T. Lane, Coach Reeser, D. Begley, J. Cline, Coach Dixon, R. Stansbury.

Mike Hall puts pressure on Temple's Dan Smith.

Bryan		
70	Union	100
67	Milligan	75
81	King	102
64	LMU	83
63	Tennessee Wesleyan	73
75	Olivet Nazarene	102
79	Manchester	86
74	Bethel	75
59	Union	65
111	Toccoa Falls	94
58	Lee	95
65	Covenant	70
73	Carson-Newman	72
60	Lee	65
71	Tennessee Wesleyan	89
96	Milligan	127
57	King	76
94	Covenant	77
86	Trevecca	89
68	LMU	84
61	Maryville	79
69	Tennessee Temple	76
99	Trevecca	75
83	Centre	66
57	Lee	70
94	Toccoa Falls	100
78	Sewanee	79
87	Maryville	79
81	Tennessee Temple	115
104	Tusculum	84

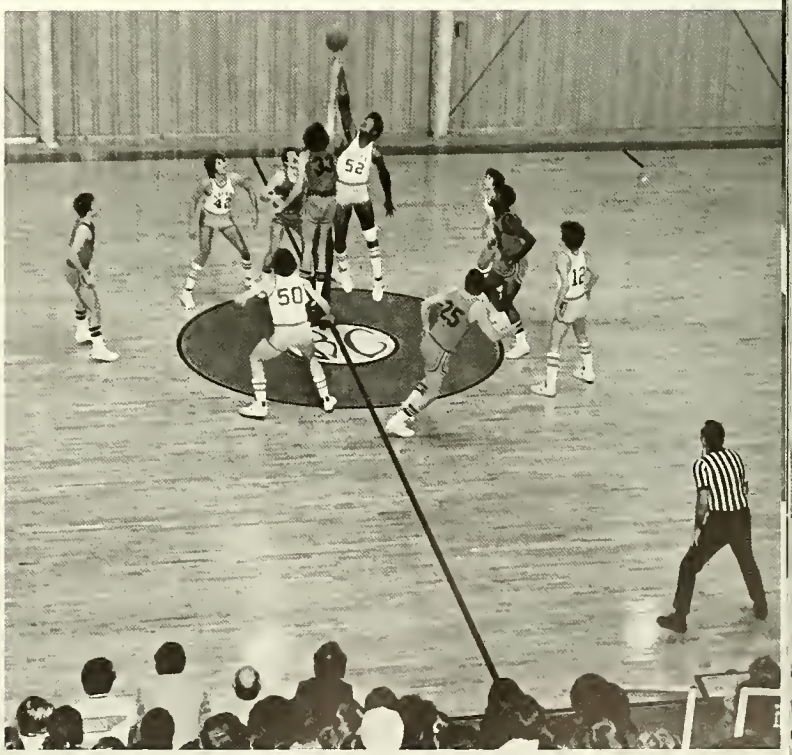

Bryan jumps off to another victory.

Mike Hall passes off in unfriendly territory.

The partisan Bryan crowd anticipate a basket.

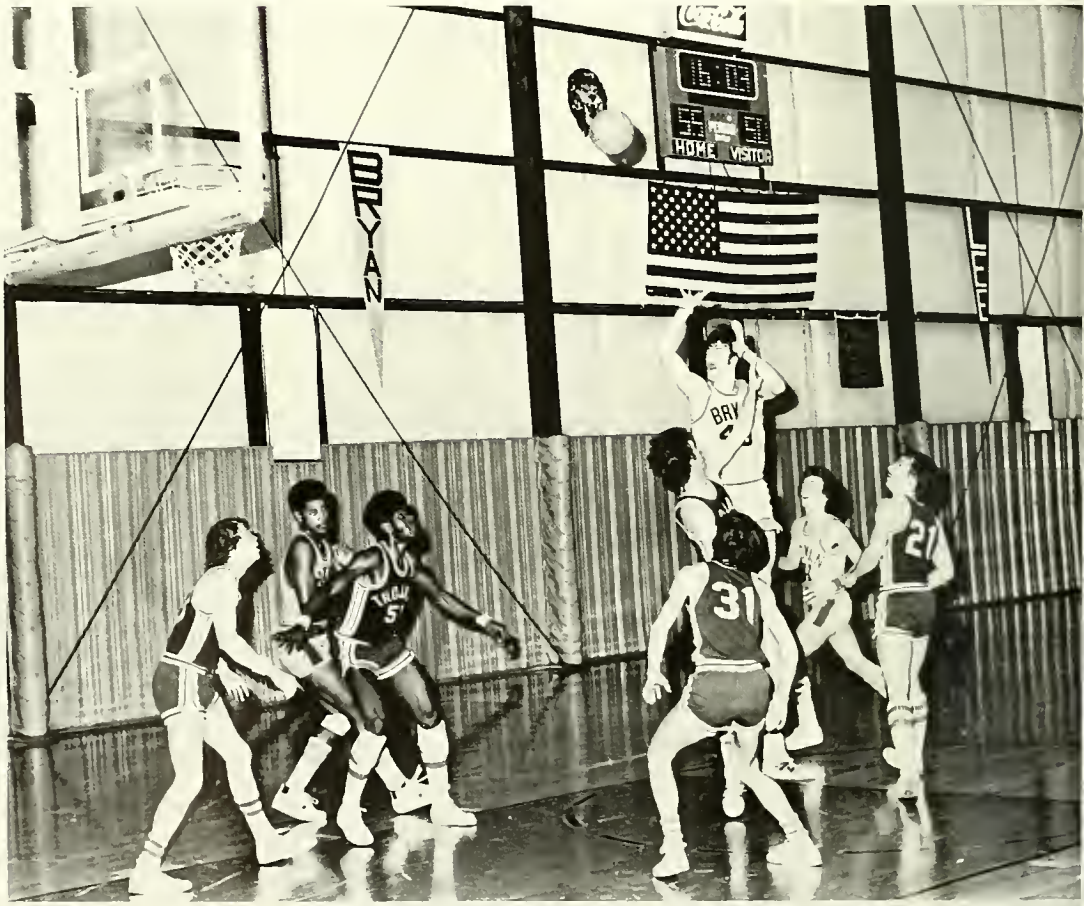

Dan Begley shoots his patented jumper against Trevecca . . . again.

"In Your Eye!"

A determined Mike Hathaway.

← "The Edge" provides half-time entertainment.

Rachel Cowen

Jackie Powell

Lois Tarbotton

Gwen Guerin

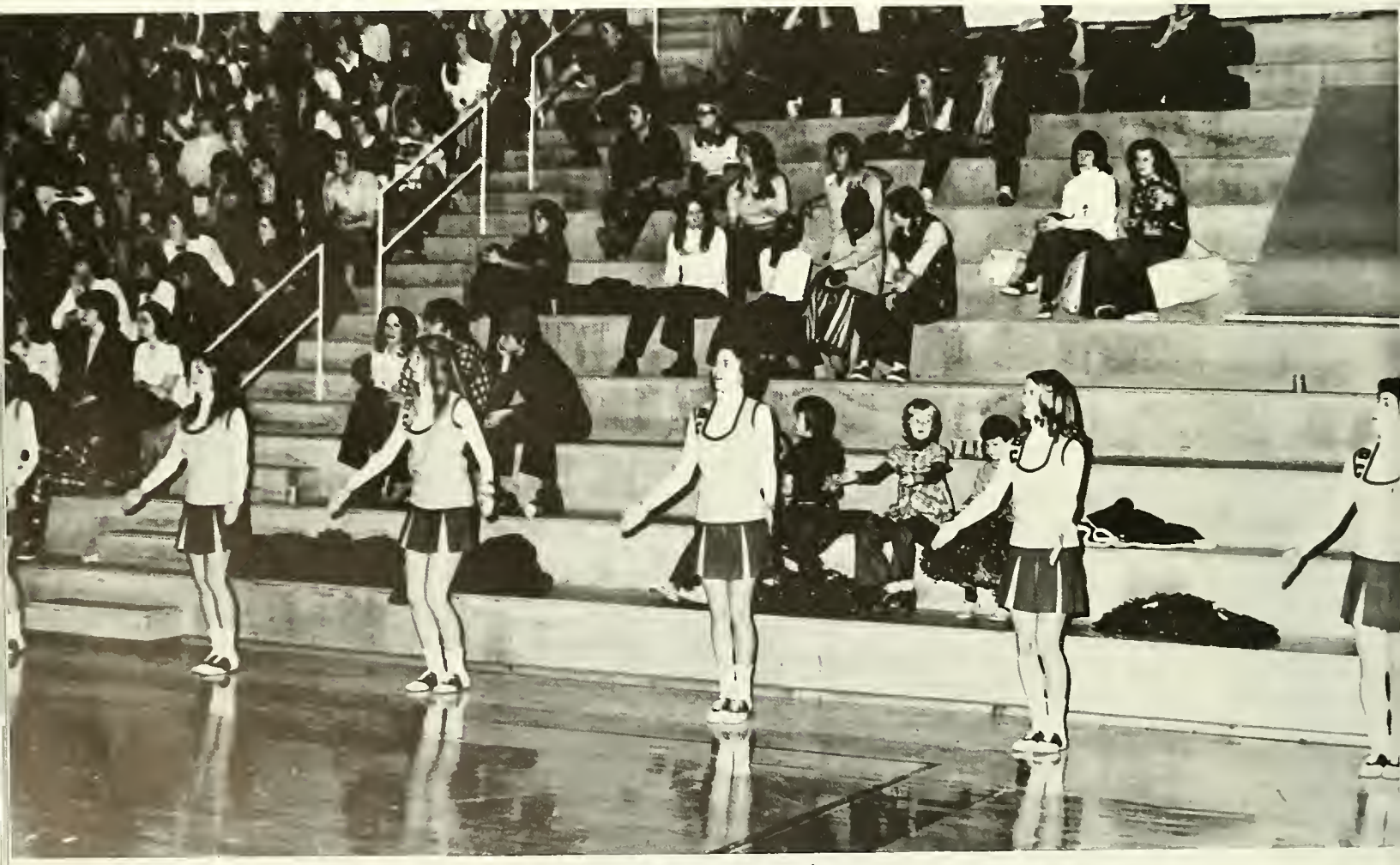

The squad encourages the team.

Half time

Libby McKemy

Lin Baugher

Alternates L. Pothoven and L. Shalanko

With an added spirit,
more stunts and jumps,
more posters in the halls,
candy surprises for the teams,
the cheerleaders backed the Lions all the way.

Supporting the cross-country team

L. to r.: Row 1 — J. Vega, R. Woodring, D. Hewlett, D. Metzger, L. Klabunde, B. Graham; **Row 2 :** W. Chapman, J. Lowery, A. Givens, D. Decker, S. Elder, G. Criswell; **Row 3** — B. Herum, S. Bailey, A. Revis, P. Harris, R. Holder, P. Shaver, J. Bruehl; **Not pictured** — Statistician & S.I.D., J. Bennett; bat boy, John Argo.

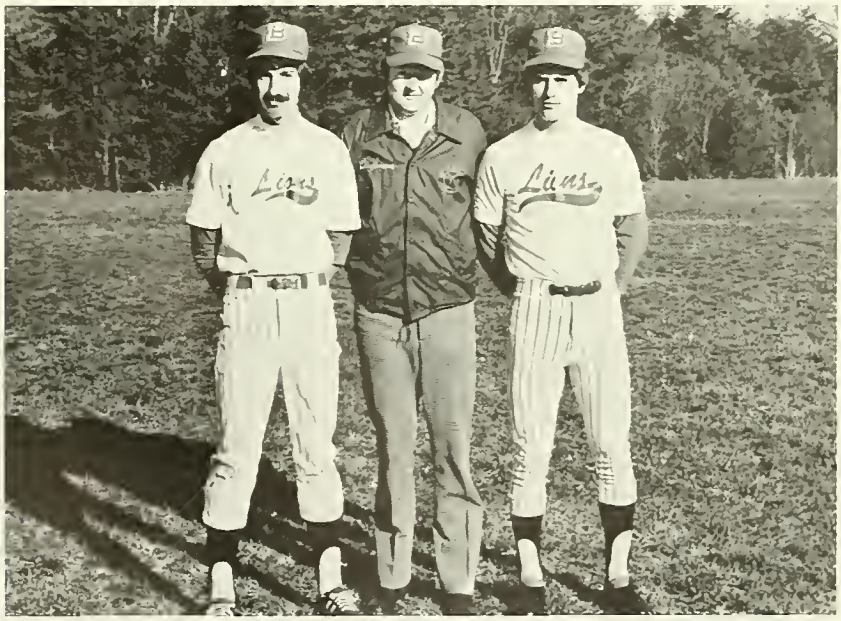

A. Givens, capt.; Coach Dixon; D. Decker, capt.

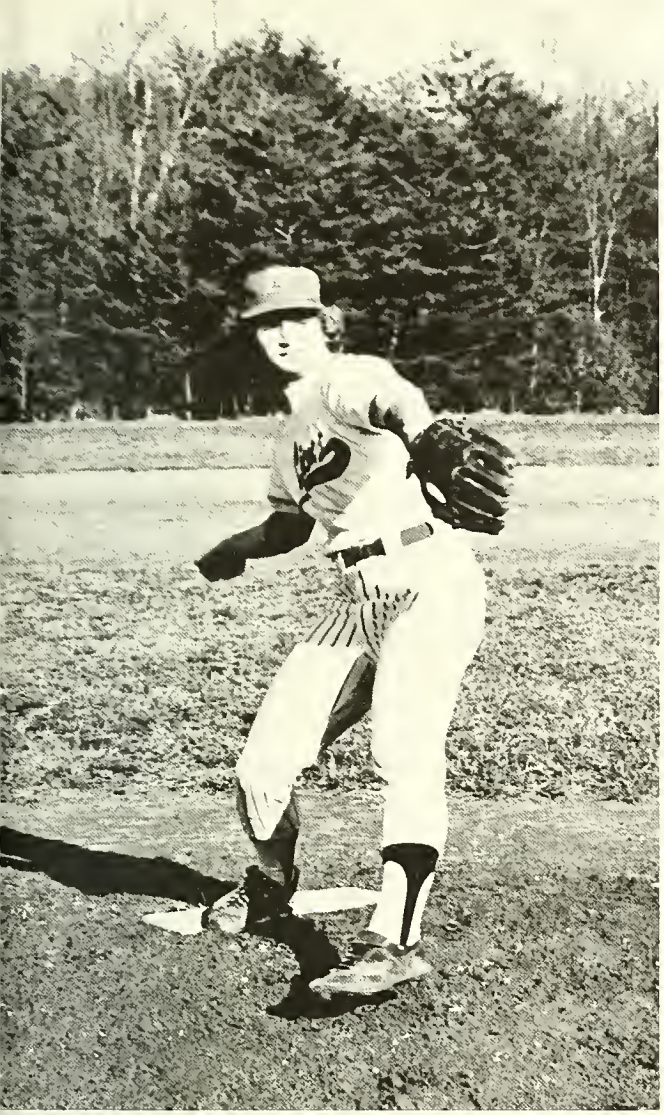

Pitcher Anthony Revis

From the new fall baseball
to the increased strength of the rookies
to new wins,
the Lions watched
growth and improvement.

Captain Al Givens

Women's sports —
a show of teamwork,
rewarded efforts in volleyball,
improved scores in basketball,
a sense of fellowship and fun.

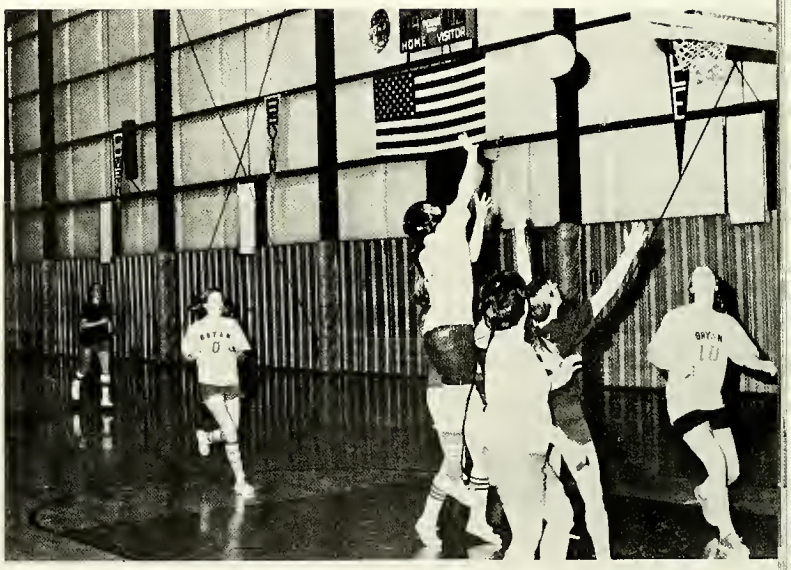

Volleyball team. Center: Coach D. Zopfi; l. to r., **row 1:** C. Thompson, J. Steele, S. McGill, L. Shalanko; **row 2:** D. Koch, B. Arnold, L. Burt, L. Goehring. Not pictured: J. Neff, M. Pierce, B. Turner.

Basketball team. l. to r., **row 1:** S. Thacker, mgr.; J. Hawkins, L. Crabtree, C. Powell, K. Williamson, B. Wentworth, S. McGill, mgr.; **row 2:** J. Tubbs, coach; J. Steele, B. Arnold, S. Tucker, L. Burt, J. Arnold, L. Spencer, J. Brown, C. Gordy, J. Steele, J. Shalanko, coach.

The pool champion — Neil Magnussen.

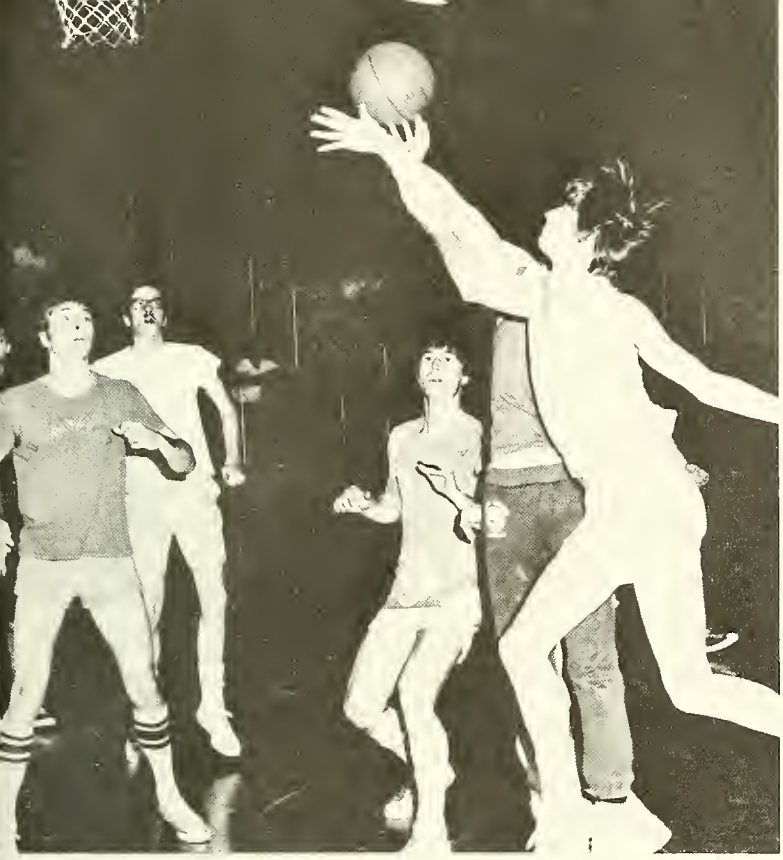

Class competition in basketball

A chance for fellowship,
a chance for class competition,
a chance to unwind —
intramurals.

South 53 — North 0

Jim Anderson and David Mercer lead in ping-pong.

Right, l. to r., **row 1:** B. Hershberger, treas.; V. Bentley, v.p. of personnel; K. Baker, pres.; **row 2:** G. Franklin, v.p. of activities; G. Criswell, v.p. of sports; G. Guerin, sec.; T. Goetz, publicity mgr. **Below,** l. to r., **row 1:** W. Scott, G. Henry, J. Cline, B. Ely; **row 2:** R. Miller, D. Jewett, P. Carter, Terri Rich, Tina Rich.

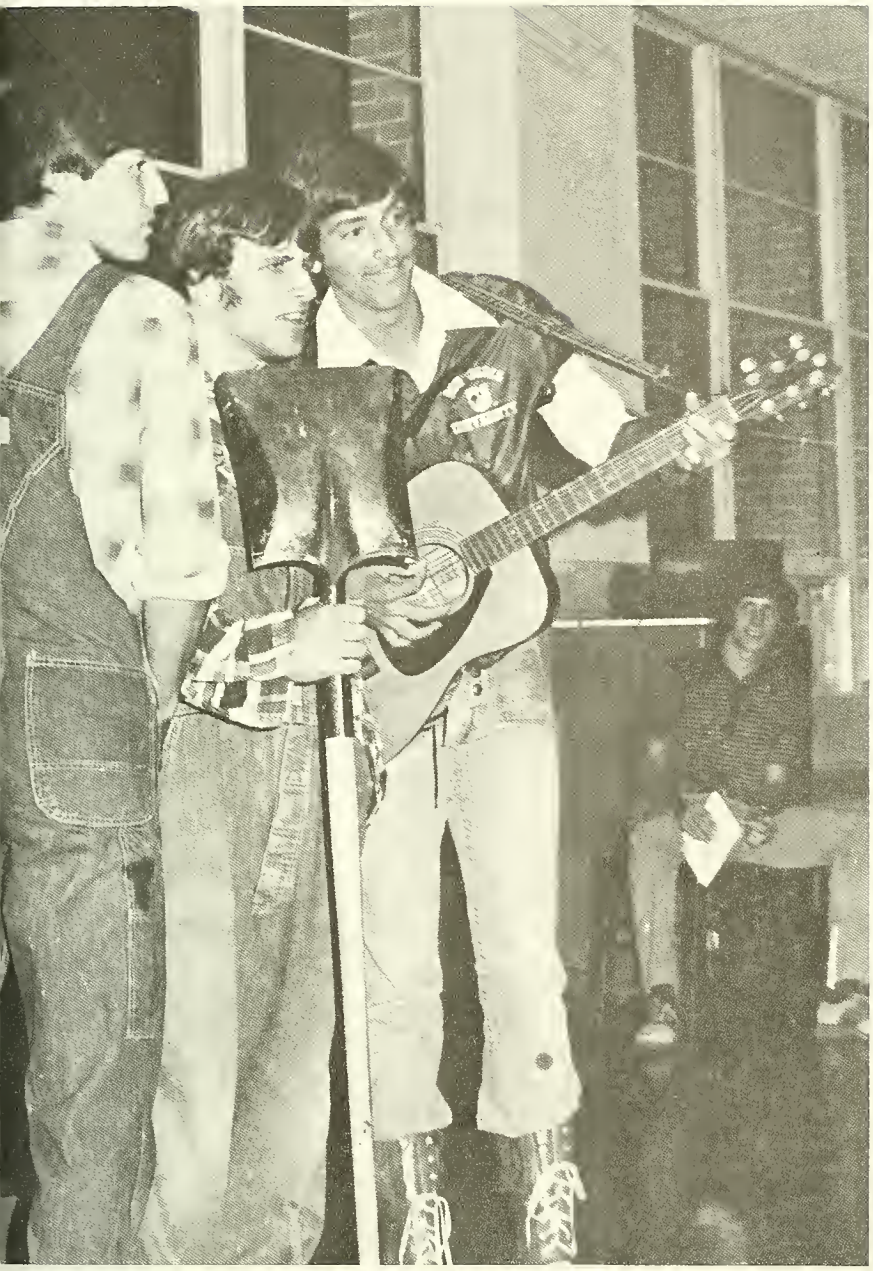

"Where, oh where."

SU provides ping-pong balls.

← SU members provide entertainment for new students.

Showing movies with the new projector,
planning a steamboat ride and a roller skate,
sponsoring concerts and a sweetheart banquet —
the Student Union supplied entertainment and activity.

Marion Gray, Bryan alumnus

Randy Mathes

Fator's version of "Classical Gas"

Ross and Bowles

Finis and Marie Fator

The boat ride provided a few laughs.

You're nothing but a hounddog. →

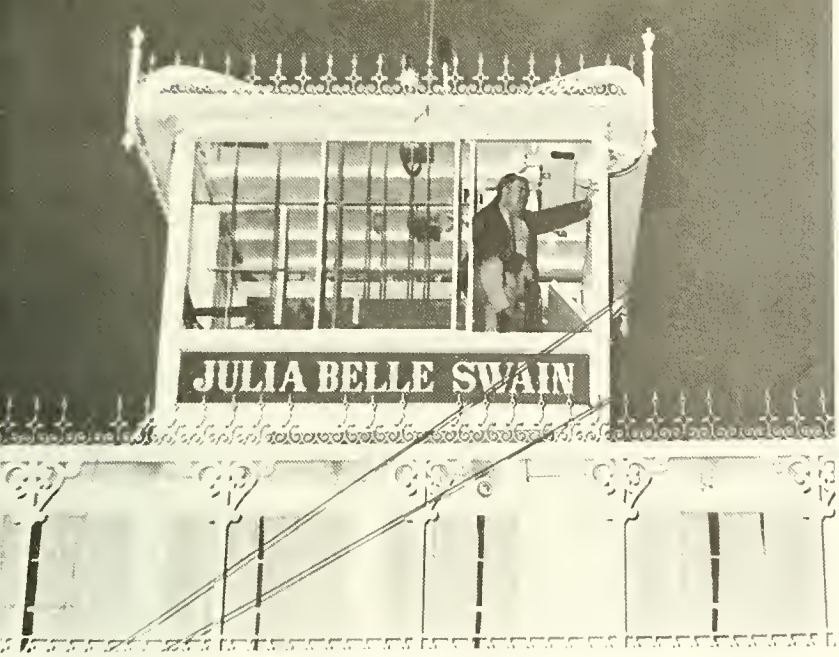

A night on the river

Faculty joined in the spirit.

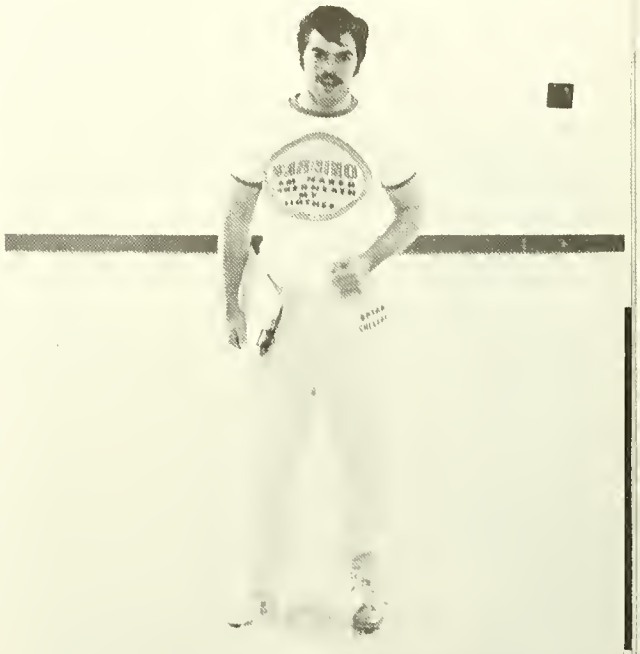

Students wore their favorite grubbies.

Bringing exclusive information, going beyond entertainment, extending Bryan's scope — the newly formed ***Hilltopper*** *grew from experiment to reality.*

Sports Writers: C. Hatten, G. Criswell

Writers, l. to r.: G. Price, D. Gainer, Tina Rich, Terri Rich, V. Campbell, S. Cline

Hilltopper staff. l. to r.: S. McGill, J. Hitzelberger, T. Headlee, G. Criswell

S. McGill, Business mgr.; J. Hitzelberger, Assistant editor; T. Headlee, Editor; G. Criswell, Sports editor

Hilltopper Photographers: B. Pugh, J. Shalanko

"So with a vigorous shove
we launch our boat from the bank."
— H. D. Thoreau

Emily Hall, Editor

Miss Kantzer, Adviser

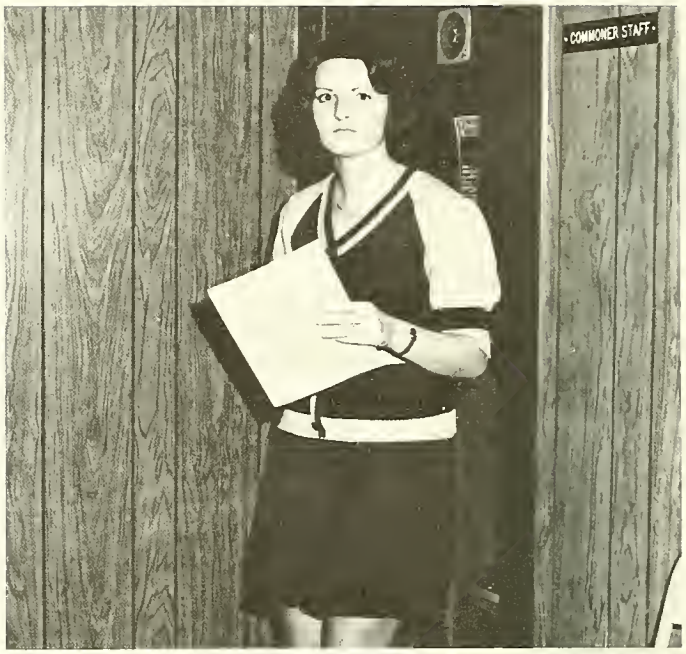

Lee-j, Copy editor

Linda Degerman, Layout editor

Joanna Lesley, Typist co-ordinator

Andy Boeddeker, Sr. photographer

L. to r., **row 1:** D. Martin, N.R. Lieb, W. Scott; **row 2:** G. Degerman, R. Liebig, Assistants

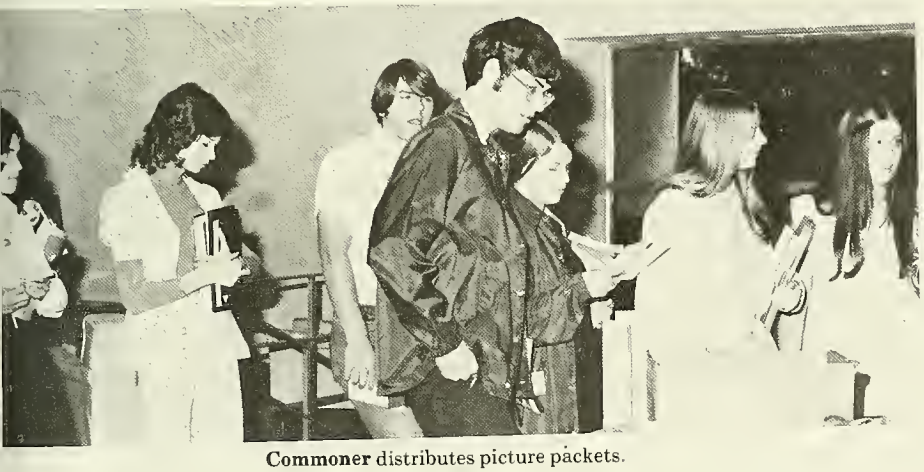

Commoner distributes picture packets.

Dave Rohne, Photographer

John Shalanko, Photographer

Nancy Adams
James Anderson
Dianna Ashby
Russell Bailey

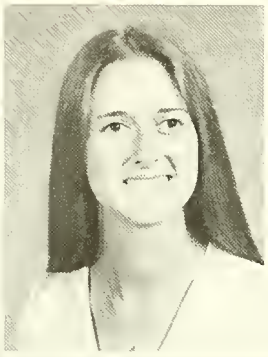

Patty Baker
Kathy Baldner
Carris Barker
Loren Baughman

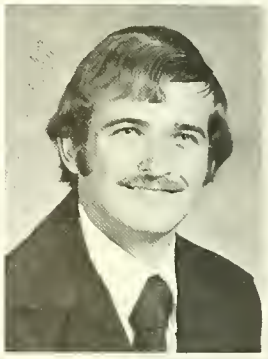

l. to r. — R. Brown, V.P.; Sue Vandervert, Sec.; J. Wilkie, Pres.

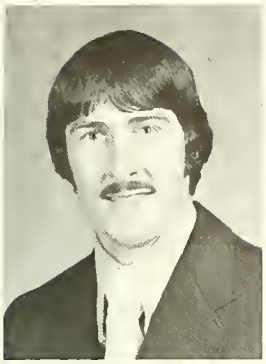

Dan Begley
Ginger Bell
Bonnie Bodlien
Andy Boeddeker

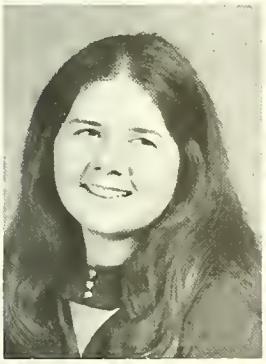

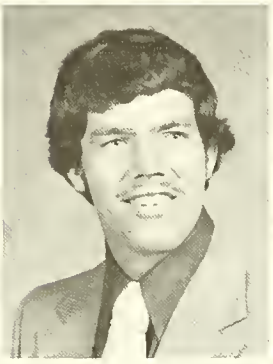

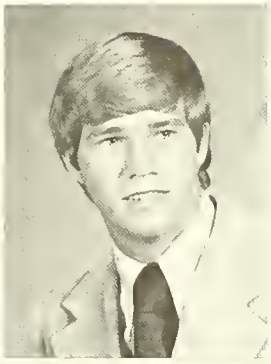

Brenda Boggs
James Booth
Steve Bradshaw
Bill Brewer

Lin Brown
Rondall Brown
Dan Camp
Van Campbell

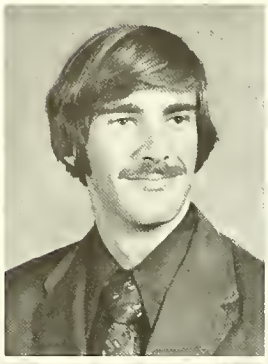

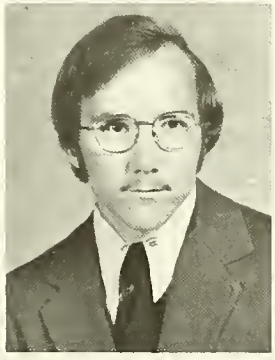

Phil Carter
Robert Conrad
Connie Cropp
Chuck Davis

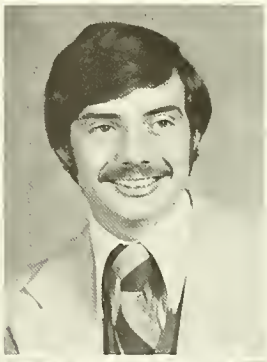

Frank Davis
Mary Lou Davis
Sharon Davis
Marilyn Eisenback

Grace Ely
Rhonda Evans
Jamie Fairweather
Gary Fath

Lois Ferguson
James Friedrich

Who's Who — Jeff Tubbs

Linda Friend
Ginny Ganzel

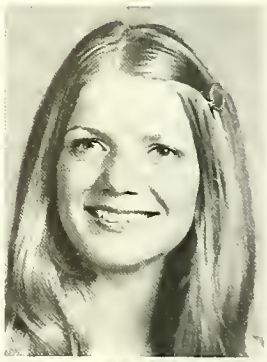

Rick Garmezy
Pam Garris

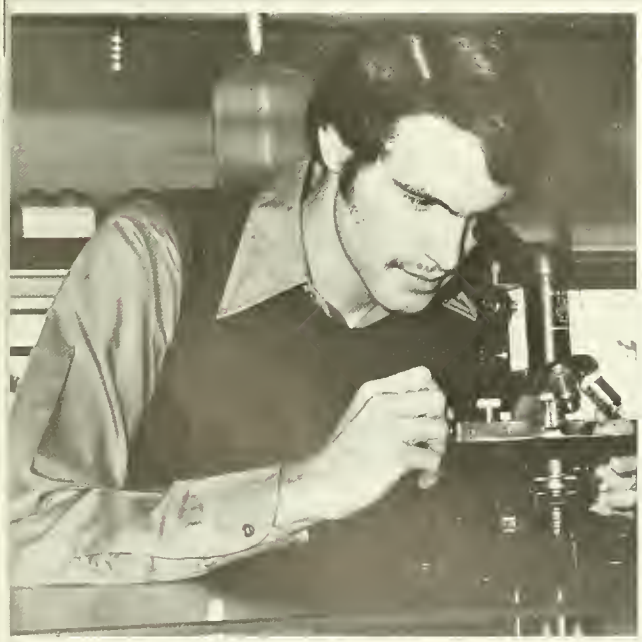

Who's Who — David Smith

Al Givens
Gee Gee Goad

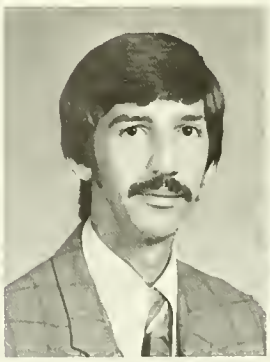

Steve Goehring
Ron Gordon

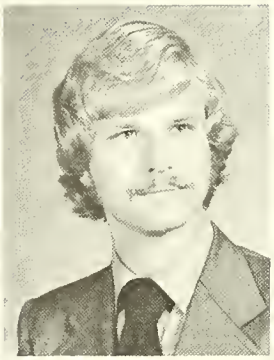

Elaine Griffith
Linda Sue Hall

Who's Who — Bev Shondelmyer

George Hamm
Ken Harper

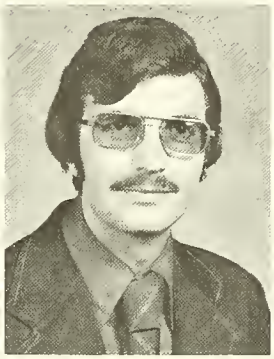

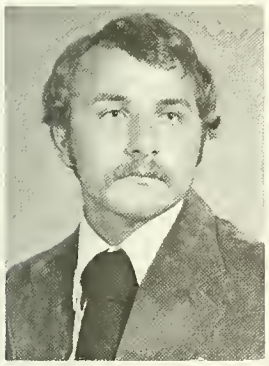

Andy Hayes
Patricia Henderson

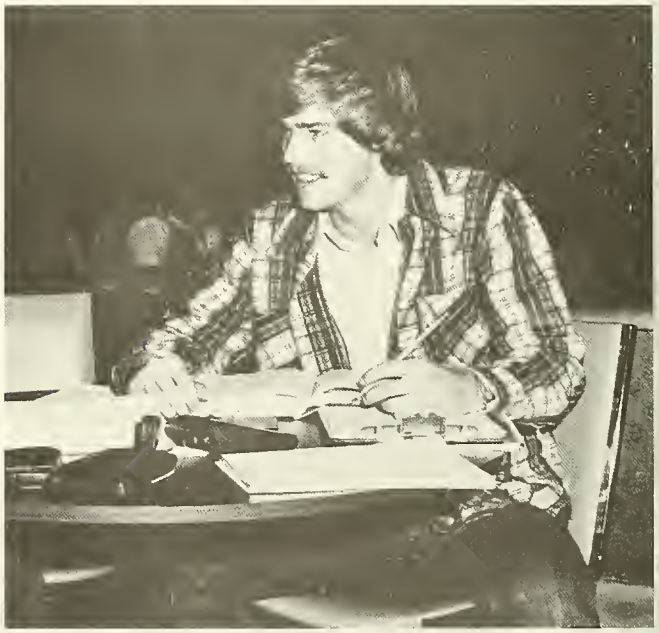

Who's Who — Bill Brewer

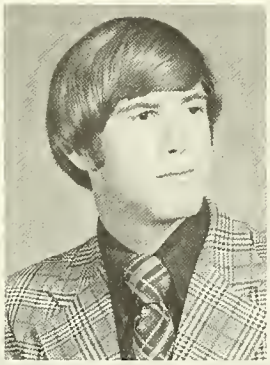

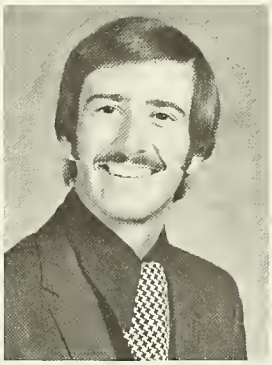

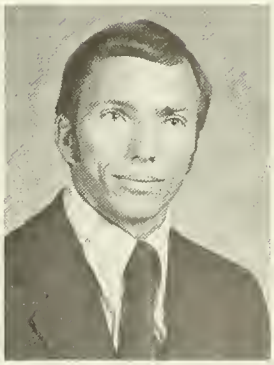

Gwynn Henry
Randy Hickman
Michael Hodge
Ronny Holder

Who's Who — Carris Barker

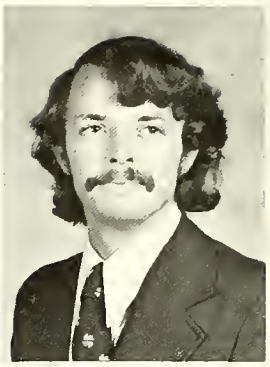

Huy Lê Quan
Syd Ingle

Denise Jewell
Glendell Jordan

Robert Knapp
Eunice Knouse
Debbie Krueger
Lawrence Gridley

Who's Who — Chuck Davis

Jan Leininger
Judy Leininger

Gerri Lewis
Bob Lester

Jan Lovegren
Cindy Marshall

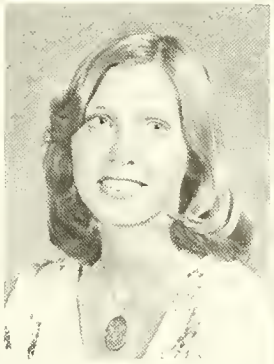

Elaine McGuire
Carol McKemy

Who's Who — Gary Fath

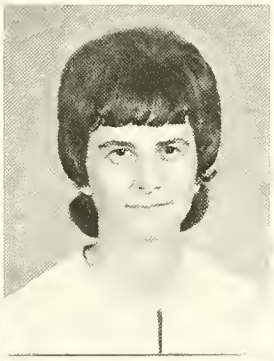

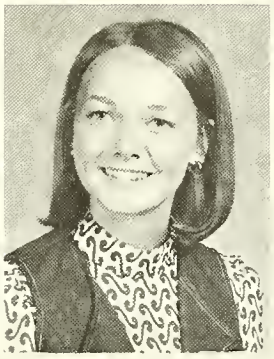

Jill Meznar
Edra Miller
Leslie Mishow
Jon Neddo

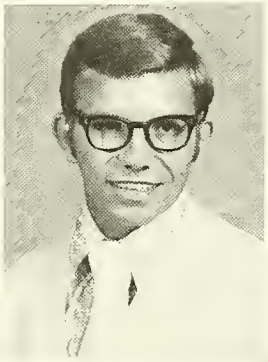

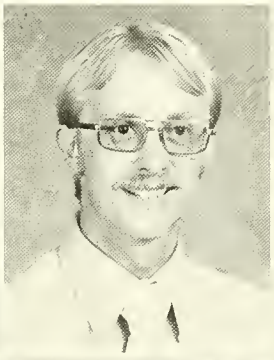

Joia Neff
Timothy Neff

Sandra Neumann
Steve Parcell

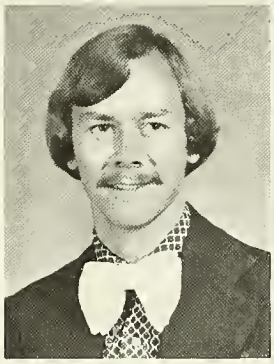

Who's Who — Steve Bradshaw

Who's Who — Leslie Mishow

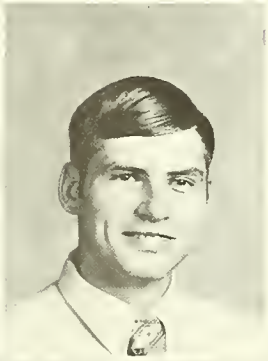

Marshall Peterson
Ron Pyles
Terri Rich
Stan Roberts

Who's Who — Sue Vandervert

Valery Parker
Karen Parrott

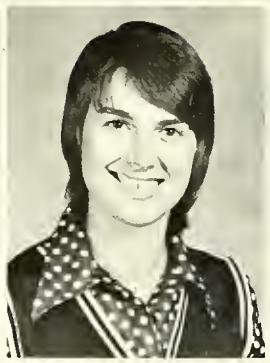

Keith Patman
Jane Peterson

Jack Roddy
Carolee Rothenbach

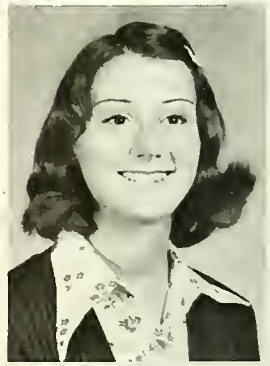

Marcia Rowsey
Daniel Senseman

Sandy Shoemate
Carmen Sharpe

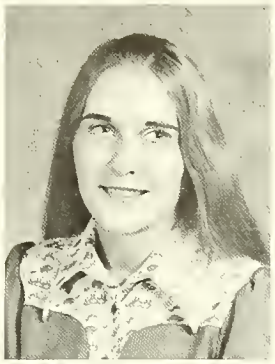

Bev Shondelmyer
Gary Siefers

Who's Who — Bob Conrad

David G. Smith
Ellen Smith

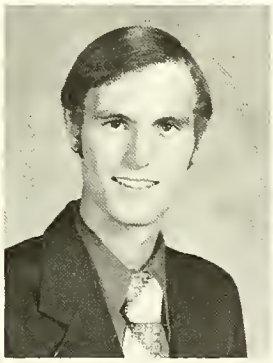

Who's Who — Patty Baker

Thomas Smith
Debbie Smoot

Beth Sneed
Dennis Stayton
Joy Steele
Judy Steele

Who's Who — Ellen Smith

Who's Who — Bob Tatum

Bill Stewart
Ralph Story

Dale Swafford
Bob Tatum

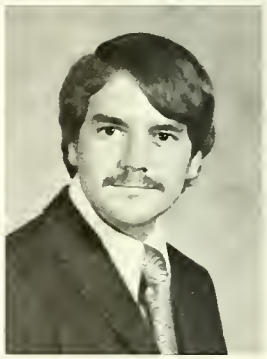

Elaine Thompson
Olivia Ann Thompson

Mark Trail
Jeff Tubbs

Karen Underwood
Sue Vandervert
Jon Van Deusen
Barbara Waggoner

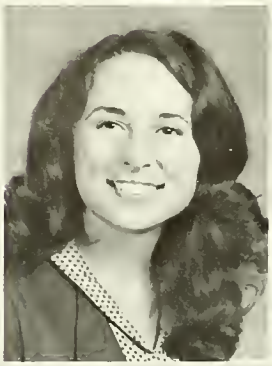

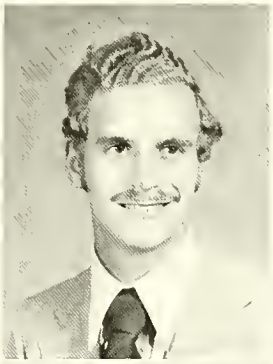

Martha Walker
Coke Watson
Lynn Wheeler
Robert Whisman

John Wilkie
Kaye Williamson

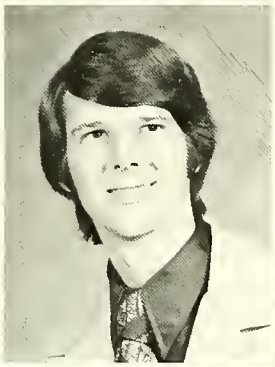

Anna Mae Workman

Who's Who — Jack Roddy

Baccalaureate

Dr. Mercer officiates the closing exercises.

The big moment!

Seniors give their life verses.

Marching forward,
quoting from Genesis to Revelation,
listening to Dr. Mercer and student speakers,
leaving Bryan hill,
and climbing new ones . . .
I remember graduation as
a commencing for future ideas and ideals.

So. Safari led by: **l. to r.** — L. Efird, pres.; B. Barge, sec.; D. Zopfi, v.p.

Fr. Class officers: **l. to r.** — T. Varney, pres.; L. Currie, sec.; D. Kelley, v.p.

Debi Adams, Jr.
Patrice Akins, So.
Debbeye Aldrich, Fr.
Gary Amos, Jr.
Cathy Anderson, Fr.

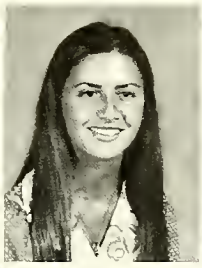

Chris Armstrong, Fr.
Jeff Armstrong, So.
Betsy Arnold, Fr.
Joan Arnold, So.
Jane Arthur, Fr.

David Austin, Jr.
Lee Bailey, Fr.
Steve Bailey, So.
Allison Baird, So.
Ken Baker, Jr.

Randy Ballard, Jr.
Becky Barge, So.

Jr. Class officers: l. to r. — M. Robeson, v.p.; N. Adams, sec.; D. Decker, pres.

Roy Barger, Fr.
Kathi Barnes, So.

Gary Barnhart, So.
Mike Barrett, Fr.

Jennifer Bartlett, So.
Tippi Bates, Jr.

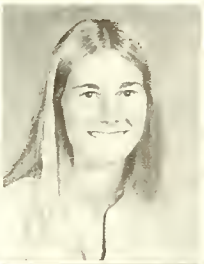

Linda Baugher, So.
Gary Bayne, So.
David Beaty, Jr.
Steve Beaty, Fr.
Sheryl Beene, Fr.

Jon Bennett, Jr.
Vicki Bentley, Jr.
Drew Blankman, Jr.
Don Blanton, Jr.
Phebe Blount, Jr.

Dan Bohall, Jr.
Beth Boggs, Fr.
Nina Borja, Fr.
Nancy Botbyl, Fr.
Richard Bottoms, So.

Bill Boyd, So.
Eddie Bradley, So.

Jerry Brandon, Jr.
Liz Brea, Fr.

David Breece, Fr.
Brett Brookins, Fr.

Bob Brooks, So.
Eugene Brooks, Jr.

Lou Broome, So.
Dorothy Brown, Fr.

Janet Brown, Fr.
Jeff Bruehl, So.

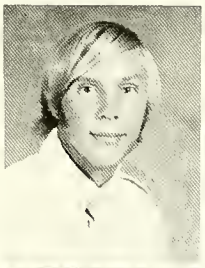

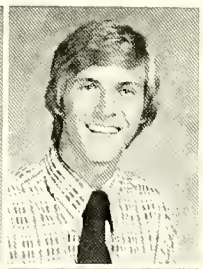

Mike Buckley, Fr.
Jay Bugg, Fr.

Elaine Burns, Jr.
Robin Bursmith, So.
Scott Bursmith, Sr.
Louise Burt, Fr.
Elizabeth Cammenga, Fr.

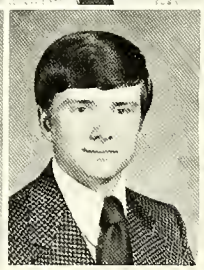

Sarah Cammenga, Fr.
Andy Camp, Fr.
Barbara Canatella, Jr.
Verna Carney, Jr.
Thomas Chapin, Jr.

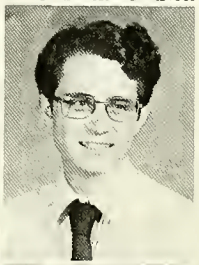

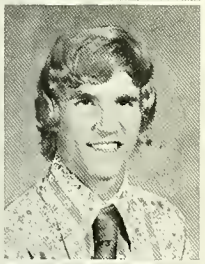

Ward Chapman, So.
Karen Church, So.
Louise Ciliberto, Jr.
Doug Clark, Jr.
Jerry Cline, Fr.

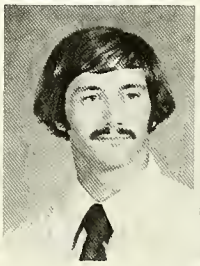

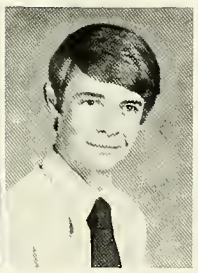

Ron Cline, Fr.
Skip Cline, So.
Walter Clothier, Fr.
Paul Combs, So.
Deborah Conrad, Fr.

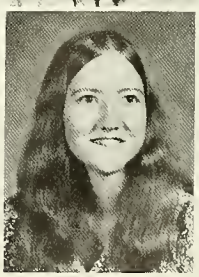

Bob Cooper, Fr.
Al Cordova, Jr.

Gloria Cordova, So.
Linda Coulson, Fr.

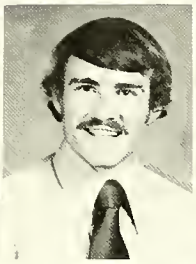

Rachael Cowen, Jr.
Linda Crabtree, Fr.
Quentin Crabtree, Jr.
Pete Craymer, Fr.
Greg Cromartie, So.

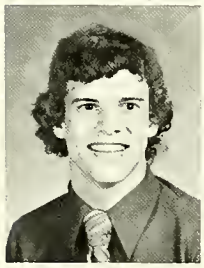

Gary Criswell, Jr.
Steve Criswell, Fr.

Jim Cropp, So.
Jackie Curell, Fr.

Lori Currie, Fr.
Karen Daniel, Fr.

Marti Daniels, So.
Thomas Daniels, So.

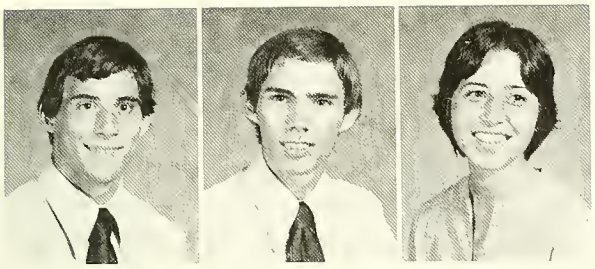

Danny Dark, So.
Kevin Davey, Fr.
Beth Davies, So.
John Davis, Fr.
Dan Decker, Jr.

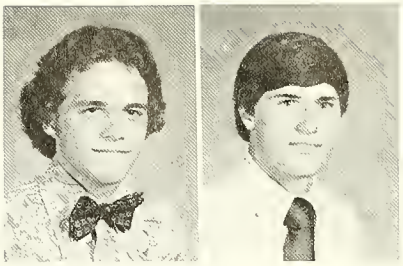

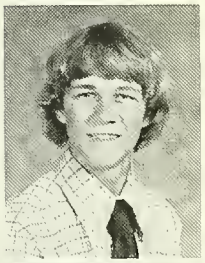

Gary Degerman, So.
Linda Degerman, Jr.
Paula DeJager, Fr.
Pam Dekker, Jr.
Sue Dekker, So.

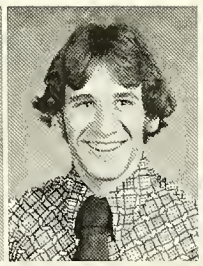

Frankie Dillinger, So.
Larry Dollings, Fr.
Hodge Drake, Jr.
Joyce Dresdow, So.
Sheila Dunlap, Fr.

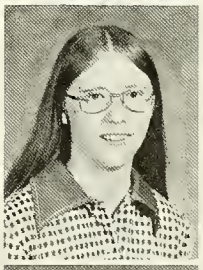

David Durant, So.
Sheri Edwards, Fr.
Larry Efird, So.
Tim Eggert, So.
Skeeter Elder, So.

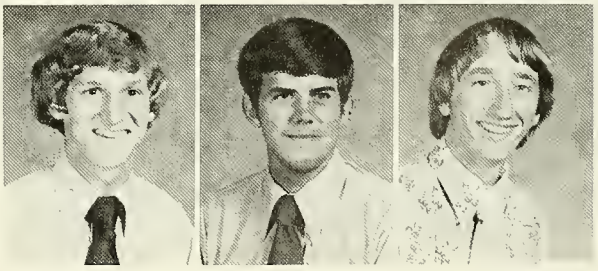

Mike Eldridge, Fr.
Becky Ely, Jr.
Marion Ely, Fr.
Margaret English, Jr.
Tonya Everhart, Jr.

Zana Fairchild, Fr.
Rick Farney, So.

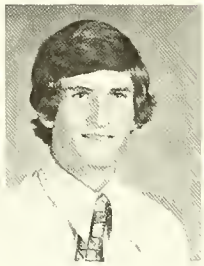

Tim Faugl, Jr.
Tim Fellows, Fr.

June Ferry, Jr.
David Fiet, Jr.

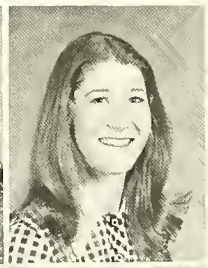

Jayne Flenniken, Fr.
Pam Flythe, So.

Gerald Fonte, Jr.
Terri Fouts, Jr.

Janet Fowler, Fr.
Gary Franklin, So.
Debbie Gainer, Jr.
Mary Beth Gamble, So.
Diane Garren, Fr.

Jan Gerber, Jr.
Jerry Gerber, Jr.
Luke Germann, Fr.
Blan Gillenwater, Fr.
Ngugi Githuka, So.

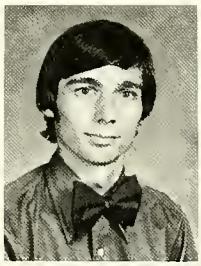

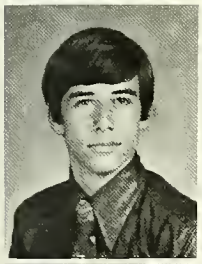

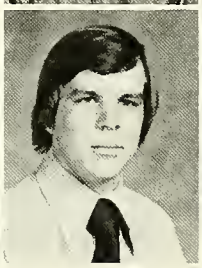

Jim Glover, Fr.
Mary Carol Glover, Fr.
Lynette Goehring, Fr.
Tom Goetz, So.
Carol Gordy, Fr.

Charles Grant, Jr.
Rhondda Green, Fr.
Brenda Grimes, Fr.
Pam Grosh, So.
Angela Gulley, Fr.

Gwen Guerin, So.
Scott Hale, Jr.
Emily Hall, Jr.
Mike Hall, So.
Wesley Hall, Fr.

Lindy Halvorsen, So.
Carri Hamm, Fr.

Janice Hamilton, Jr.
Lee Hamilton, Fr.

Deborah Hampton, Jr.
Nora Hanna, Fr.

Rena Hanna, So.
Janet Hardie, Jr.

LeAnne Harrington, Fr.
Phil Harris, Fr.

Karen Hartley, Fr.
James Harvey, Jr.
Marti Harvey, Fr.
Jim Hatfield, Fr.
Mike Hathaway, Fr.

Chris Hatten, Jr.
Jan Hawkins, Fr.
Jean Hawkins, Fr.
Brenda Hay, Jr.
Ted Headlee, Jr.

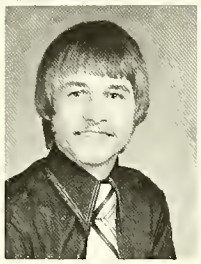

Kerry Hefley, Fr.
Jerry Heiple, Fr.
Nancy Helmick, Jr.
Mary Jo Hemme, Jr.

Verna Henegar, Fr.
Christa Henry, Fr.
Bonnie Hershberger, So.
Jan Herring, Fr.

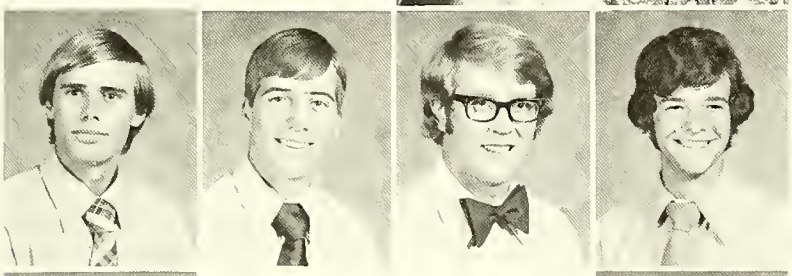

Brian Herum, Jr.
Don Hewlett, Fr.
Bob Hicks, Jr.
Mark Hicks, Fr.

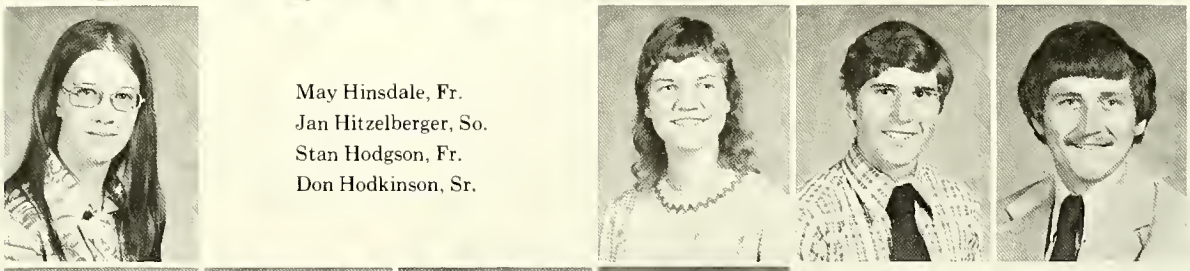

May Hinsdale, Fr.
Jan Hitzelberger, So.
Stan Hodgson, Fr.
Don Hodkinson, Sr.

Becky Hollingshead, So.
Beverly Holt, Fr.
James Hoover, Jr.
Lavenia Horton, Fr.

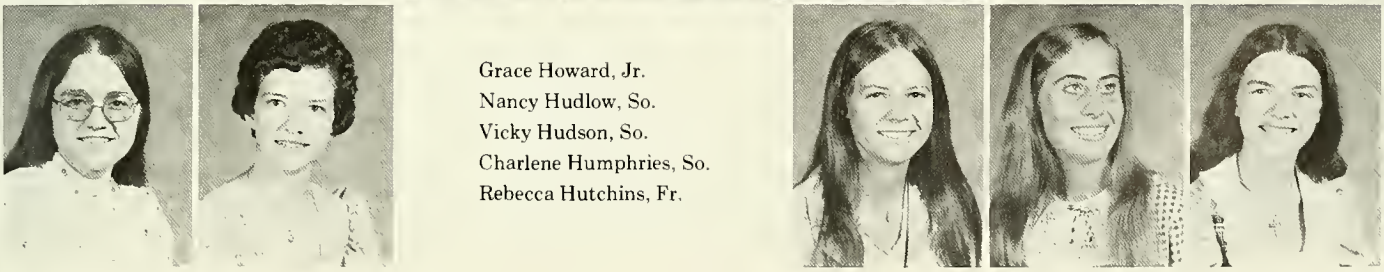

Grace Howard, Jr.
Nancy Hudlow, So.
Vicky Hudson, So.
Charlene Humphries, So.
Rebecca Hutchins, Fr.

Nancy Inzer, Fr.
Pam Ingram, Fr.
Ed Jackson, Fr.
Rhonda Jackson, So.
Edward James, Jr.

Mary Janke, Jr.
Danny Jelley, So.

Donna Jensen, Jr.
Karen Jensen, Fr.

Doug Jewett, So.
Jennie Jobe, Jr.

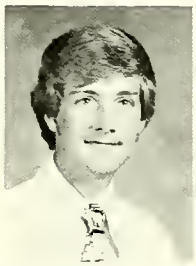

Heather Jochums, Fr.
Debbie Johansen, So.

Carla Johnson, So.
Dennis Johnson, Jr.
Dottie Johnson, Fr.
Lynn Johnson, Jr.
Steve Johnson, So.

Dan Jones, Fr.
Rob Jones, Fr.
Dempsey Jones, Jr.
Sarah Jones, Jr.
Mike Jordan, So.

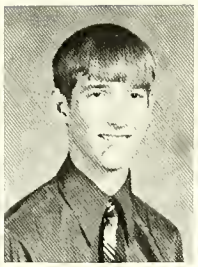
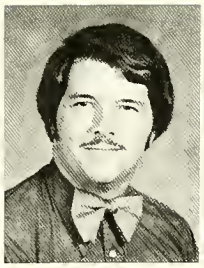

Karen Kaiser, Jr.
Darrell Kelley, Fr.
Larry Kelley, Jr.
Lorrel Kelley, Jr.
Carol Kincaid, So.

Dennis King, Fr.
Martha Kirtley, Fr.
Larry Klabunde, Fr.
Betty Koch, Fr.
Donna Koch, Fr.

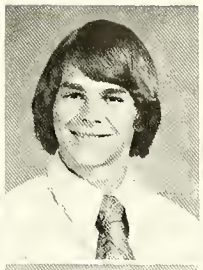

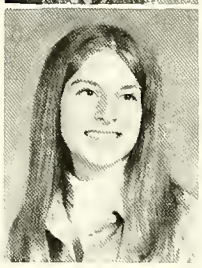

Marcia Krick, Fr.
Christopher Kwangwari, Fr.

Frank Kyker, Fr.
John Lacey, Jr.

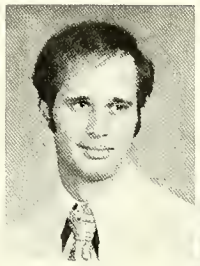

Seppo Lahdeaho, Fr.
Mary Lane, Fr.

Tommy Lane, Jr.
Antoinette Layman, Fr.
Joanna Lesley, Jr.
Kathy Levengood, Fr.
Lucy Jane Lieb, Jr.

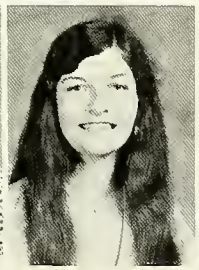

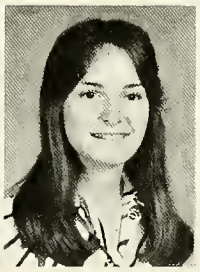

Nancy Ruth Lieb, So.
Linda Liebig, So.
Richard Liebig, So.
Diane Lord, Fr.
Susan Loriot, So.

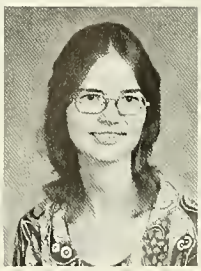

Charlie Loshbough, So.
Jeff Lowery, Jr.
Carolyn Lurtsema, So.
Neil Magnussen, So.
Michelle Mehaffey, Jr.

Greg Manning, So.
David Marshall, So.
David Martin, Fr.
Pam Martin, Fr.
Wilma Mason, Fr.

Sylvia Maye, Fr.
Donna Mayer, So.
David Maynard, Jr.

Luanne Maze, Jr.
Pat McBride, Fr.
Paul McCarthy, Fr.
Howard McDowell, So.
Sheila McGill, So.

Libby McKemy, So.
George McLawhon, Jr.
David McLeod, Fr.
Andy McQuaid, So.
Gwen McQuaid, So.

Sue Meissner, Fr.
Mike Melton, Fr.
David Mercer, Jr.
Dennis Metzger, So.
Mary Miller, Jr.

Roddy Miller, Jr.
Billy Mills, Jr.

Cathy Minturn, So.
Nancy Mitchell, Jr.
Mary Morgan, Fr.
Isaac Munyua, Fr.
Thomas Murrell, Fr.

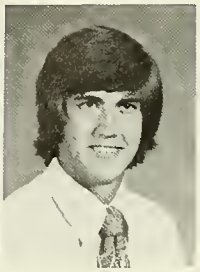

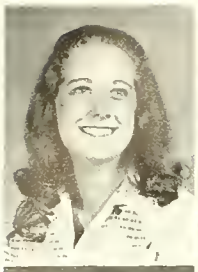

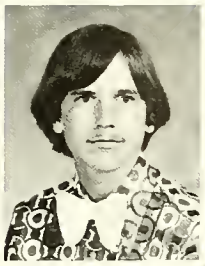

Valerie Nanfeldt, Fr.
Karen Nestor, Fr.
Mark Newsome, Fr.
Carolyn O'Connor, Jr.
Susan Oliver, Jr.

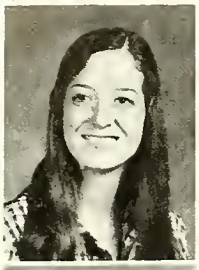

Linda Osborne, So.
Spring Owen, Fr.

Chip Padgett, Fr.
Randy Paeplow, Jr.

Pam Parrott, Fr.
Connie Peacock, Jr.

Bill Peeples, Fr.
Penny Pero, Fr.

Ron Poinsett, Jr.
Patricia Poland, Fr.

Glenn Porcella, So.
Sherry Posey, Fr.
Lois Pothoven, Fr.
Tom Potter, Jr.
Tom Pousche, Jr.

Cecelia Powell, Fr.
Jackie Powell, Jr.
Joanne Preitz, Fr.
Doug Price, Fr.
Gloria Price, So.

Robert Pugh, Fr.
Paula Purser, Jr.

Lynn Puzey, Jr.
Tim Puzey, So.

Chu Minh Quang, Fr.
Biff Quarles, Jr.

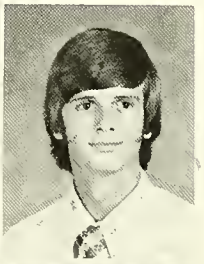

Billie Raab, Jr.
Calvin Reed, Fr.
Anthony Revis, Jr.
Sue Rexilius, Fr.
Tina Rich, So.

Sue Ridgely, Jr.
Cathie Robbins, Jr.
Cathy Robertson, Fr.
Mastin Robeson, Jr.
David Robinson, Fr.

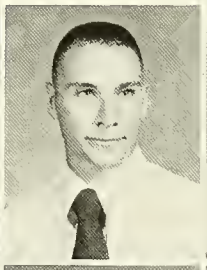

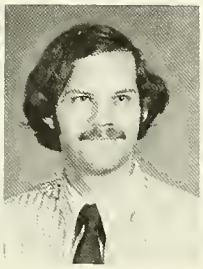
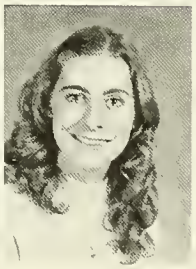

David Rohne, So.
John Rowland, Jr.
Vicki Ruark, Fr.
Paul Ruddock, Jr.
Robin Rummel, Jr.

Cindy Samuelson, Fr.
Craig Samuelson, Jr.
Lee Samples, Fr.
Linda Schiller, Jr.
Sue Schmid, So.

Shirley Schneider, Jr.
Brian Schrauger, So.
Nate Schwenk, So.

Wayne Scott, Fr.
Ed Seale, Fr.
Frances Seiford, Fr.

Sheila Shafer, So.
John Shalanko, So.
Lydia Shalanko, Fr.

Darlene Sharp, So.
Kathy Shaver, Jr.
Paul Shaver, Jr.

Jim Shepherd, Jr.
Hyoun Shin, So.
Ronald Shoemate, Fr.
Bob Simmons, Jr.
Susan Simpson, Jr.

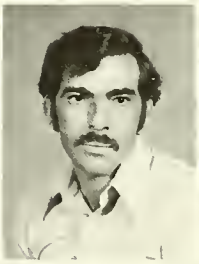

David Skinner, Fr.
Cindy Slaick, Fr.
Anne Smith, Fr.
Steve Smith, Sr.
Susan Smith, Jr.

Loretta Spencer, Fr.
Walt Spivey, So.
Becky Spoede, Jr.
Larry Stansfield, Jr.
Earl Starbuck, Fr.

Debra Starch, Fr.
John Steele, So.

Chip Stickler, Fr.
Mary Stephenson, Fr.

Debbie Sterrett, So.
Steve Strauss, Jr.

Grace Sturms, Jr.
Wayne Sutton, So.

Lois Tarbotton, Jr.
Jenny Taylor, Fr.
Kim Taylor, So.
Sarah Taylor, Jr.
Susan Thacker, So.

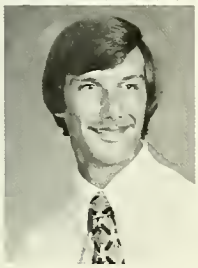

Greg Thayer, Jr.
Bette Theilig, Jr.
Celeste Thompson, So.
Shirley Thompson, Jr.
Deborah Thrasher, Fr.

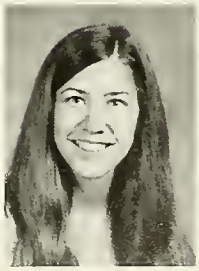

Bill Tiller, So.
Sue Timblin, Jr.
Nancy Tinker, Fr.
Juanita Toole, Fr.
Kathy Triplett, Jr.

Sissy Tucker, Sr.
Moya Tullos, Jr.
Bitsy Turner, Jr.
David Turner, So.
Esther Turner, Jr.

Lori Utz, Fr.
Dave Urbanick, Fr.
Dorothy Van Der Poel, Fr.
Candy Vanderschaaf, Jr.
Tom Varney, So.

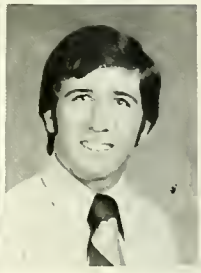

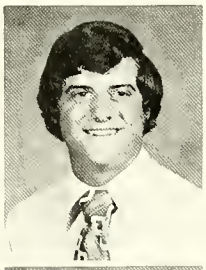

Terry Veer, So.
Jose Vega, Fr.

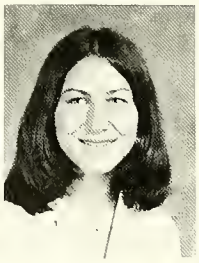

Paula Walker, Fr.
Diane Walton, Fr.

Cynthia Warren, Fr.
Brenda Wentworth, Fr.

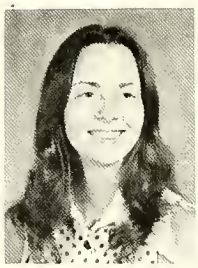

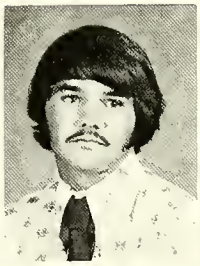

Barry West, Fr.
Sherry West, So.

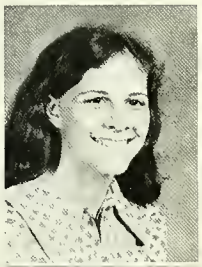

Charlotte Whitlock, Fr.
Christine Wigden, Fr.
Jim Willey, Fr.
Fred Williams, Fr.
Connie Winkler, So.

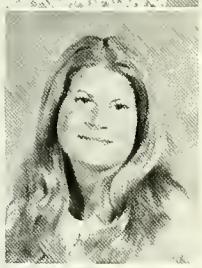

Joy Witzky, So.
Michael Wood, Fr.
Roger Woodring, Fr.
Diana Yats, Fr.
Rhonda Yaughn, Jr.

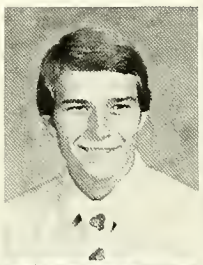

Dorothy E. Young, So.
Dorothy L. Young, Fr.
John Young, So.
Paul Young, Jr.
Doug Zopfi, So.

Class of '77

umbrellas of pride repel God's raindrops of love.
let your umbrella down.
it's raining today.

And the things that thou hast heard of me among many witnesses, the same commit thou to faithful men, who shall be able to teach others also.

II Timothy 2:2

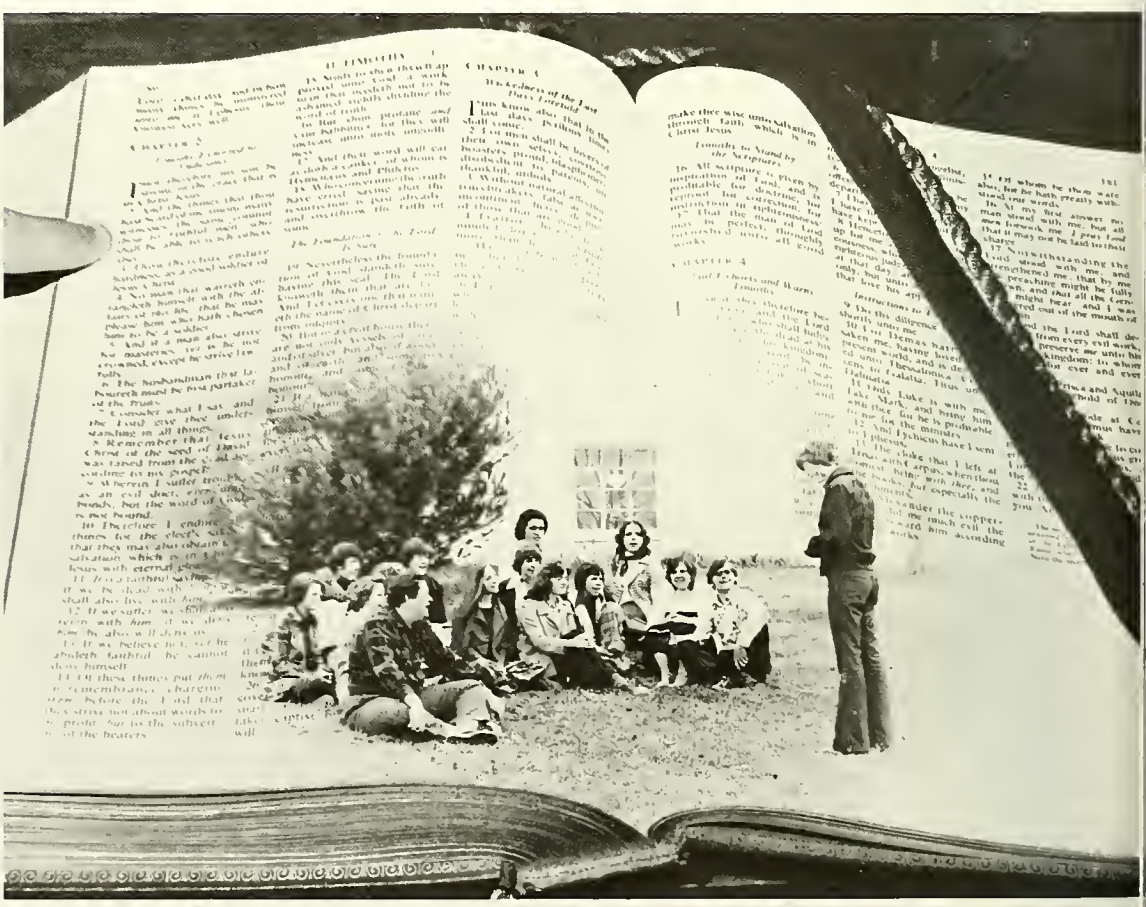

Class of '78

Lord, break me to make me. Fill me with Thine overwhelming compassion for the lost.
Leave me with an unsettled soul until I learn to abide in Thee
Live in Thee.
Try me; prove me with the fire of Thy wisdom.
Take me, mar me, destroy me . . . only to be remade —
Like Thee!

Jeanie Stevens '65

Class of '76

". . . Will I recall the good times of shared laughter that came from such simple things as having a coke, or enjoying the fresh summer sun? Was I alone or was I a real part of them? What will I remember? . . ."

Jerry Niedziela

Class of '75

Purser Clothing Store (775-9757).

Thrift Store (775-2937).

Hy-Way Gardens, E. Second Ave. (775-0625).

Helping to meet our needs,
strengthening our town,
making the yearbook possible,
the ***Commoner*** *wishes to thank*
the Dayton community
for its continuing interest in Bryan.

Cumberland Presbyterian Church, Rev. Kermit Zopfi (775-3928).

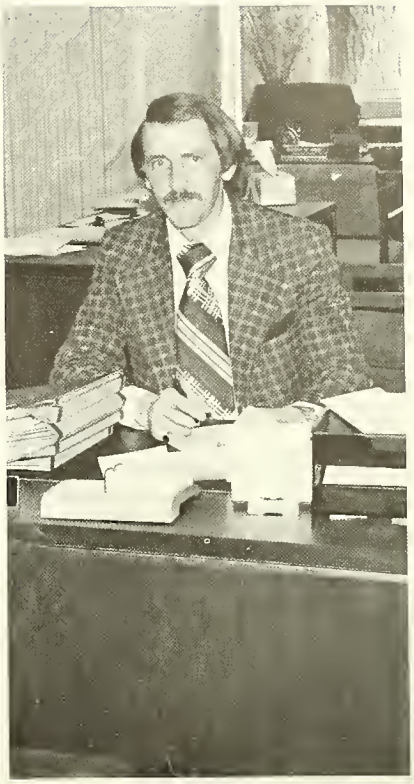

Corner of E. Third Ave. and N. Market St. (775-2822) — Member F.D.I.C.

Arnold Motor Co. (775-0331).

Southern Silk Mills — Businessmen.

Southern Silk Mills Hwy. 27 S.

Southern Silk Mills (365-5163).

Dayton Flower Box (775-0677).

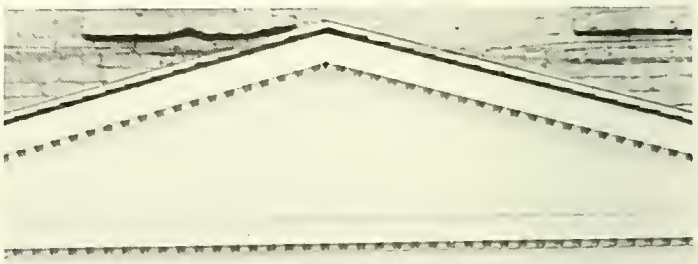

First Federal (775-1522).

The Gem Shop (775-2013).

Hubert Kirby
The Friendly Storekeeper

M & J Super Market
Richland Park Center
Dayton, Tenn.

M and J's (775-1515).

Student Union.

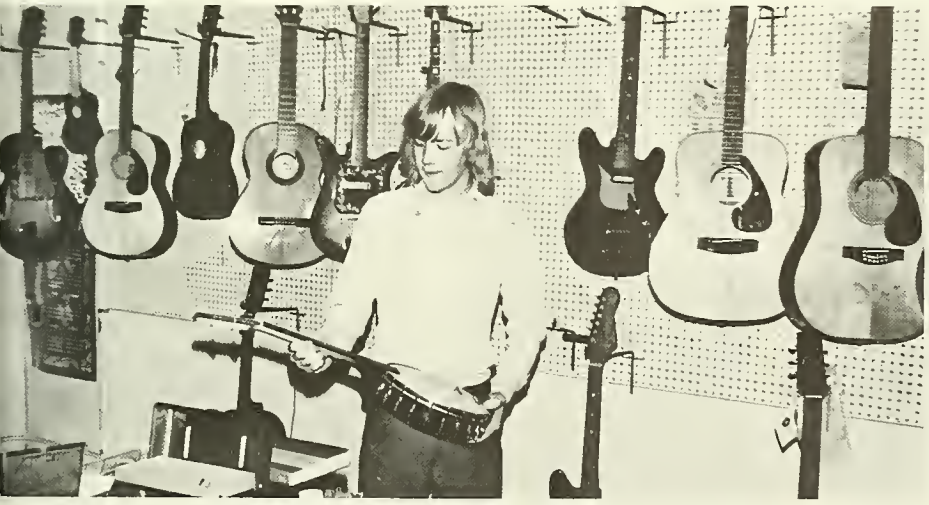

Walker's Music Center (775-2196).

Don's Men's Shop (775-1233).

STATE FARM
Auto
Life Fire
INSURANCE

JAMES WASSON, Agent
P.O. Box 8 Hy. 27 By-Pass
Dayton, Tenn. 37321
Office 775-0727
Residence 775-3668

State Farm
Insurance Companies
Home Offices:
Bloomington, Illinois

State Farm Ins. (775-0727).

Shibley's Fabric Center (775-0455).

Morgan's Furniture (775-0313).

Cary and West (775-1545).

M and W Clothing (775-0371).

Robinsons' Drug (775-1611).

Robinette Motel (775-9717).

Commoner.

Phillips Jewelry (775-0979).

Modern Way Cleaners (775-9551).

Church of God (775-1201).

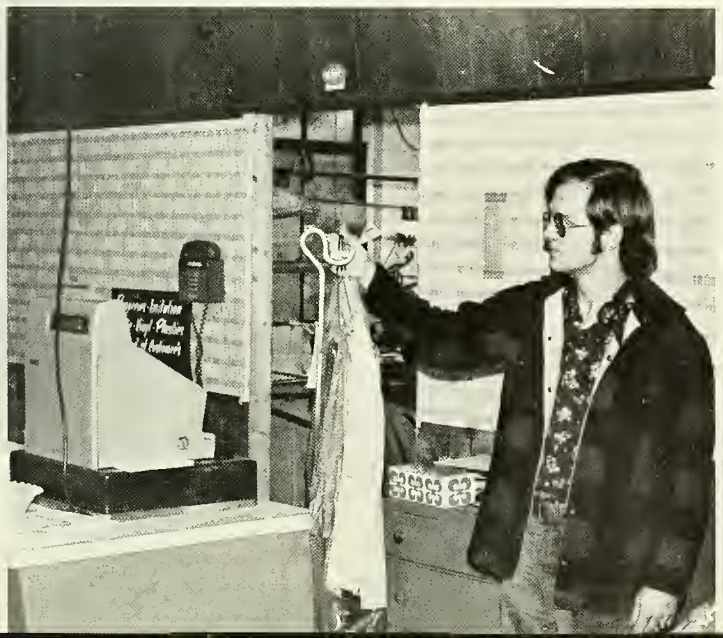

Eagle's Nest Barbershop W. Second Ave.

Business Equipment.

Cotton Shop (775-1911).

First United Methodist Church (775-0262).

Morrison's Suzuki and Tire Co. (775-9305).

CUDAHY
BAR
S

CUDAHY FOODS COMPANY
3660 RINGGOLD ROAD
CHATTANOOGA, TENNESSEE 37412

Hotel — Restaurant — Institutional
Wholesale Meats

BAR S MEATS — Since 1899

Cudahy Foods Co. (867-3073).

N. Market St., (775-1141).

← **Owner and druggist** — Mr. Richard L. Rogers.

Border's Motor Co. (775-2260).

Beard-Walters Ford (775-1811).

Student Senate.

Richland Wash. Hwy. 27.

Pasquale's Pizza (775-0284).

WDNT (775-2331).

The Bake Shoppe (775-1663).

Family Shoe Center (775-2937).

Hardy's Hwy. 27.

Tony's Drive-In (775-9992).

KINGWOOD Rexall DRUGS
DAYTON'S UNUSUAL DRUG STORE

COSMETICS
RUSSELL STOVER CANDIES
HALLMARK CARDS

U.S. POST OFFICE IN STORE
Pay Utility Bills Here

Rx DRUGS
PHONE
775-3500

MONEY ORDERS
COMPLETE SELECTION OF
GIFTS & ACCESSORIES
FOR HOME

Open 8:30 am Till 9 pm
Sunday 1 pm - 9 pm

Kingwood Drugs (775-3500).

This page has been removed due to privacy concerns.

This page has been removed due to privacy concerns.

Administration and Staff 75-77
Advertisements 142-153
All-College Picnic 30,31
Band 60,61
Bartlett 29
Baseball 94,95
Basketball 88-91
BWA 51
Cheerleaders 92,93
Choir 56,57
Choralaires 58
Christian Life Conference 66,67
Christmas Activities 64,65
COMMONER 108,109
Cross Country 38-41
Day of Prayer 52
Day Students 73
Division of Biblical Studies 24,25
Division of Education and Psychology 82,83
Division of Fine Arts 62,63
Division of History, Business and Social Sciences 80,81
Division of Literature and Modern Languages 84,85
Division of Natural Sciences 36,37
Freshmen Talent Show 34,35
Girls' Sports 96,97
Graduation 120,121
Hilltop Players 53-55
HILLTOPPER 106,107
Homecoming 48,49
Intramurals 98,99
Koinonia 86
Library 50
Madrigals 59
Mercer 28
N.C.C.A.A. 42,43
P.C.I. 68-71
P.F.M. 32,33
Praise Time 87
Preparation and Orientation 18,19
President's Reception 26,27
Registration 20
Resident Assistants 22
Second Semester Registration 74
Second Semester Students 72
Seniors 110-119
Soccer 44-47
Spiritual Life Meetings 21
Student Senate 23
Student Union 100-105
Trustees 78,79
Underclassmen 124-141
FRESHMEN
Aldrich, Debbye
Anderson, Cathy
Armstrong, Chris
Arnold, Betsy
Arthur, Jane
Bailey, Lee
Barger, Roy
Barrett, Mike
Beaty, Steve
Beene, Sheryl
Boggs, Beth
Borja, Nina
Botbyl, Nancy
Brea, Liz
Breece, David
Brookins, Bret
Brown, Dorothy
Brown, Janet
Buckley, Mike
Bugg, Jay
Burt, Louise
Cammenga, Elizabeth
Cammenga, Sarah
Camp, Andy
Cline, Jerry
Cline, Ron
Clothier, Walter
Conrad, Deborah
Cooper, Bob
Coulson, Linda
Crabtree, Linda
Craymer, Pete
Criswell, Steve
Curell, Jackie
Currie, Lori
Daniel, Karen
Davey, Kevin
Davis, John
DeJager, Paula
Dollings, Larry
Dunlap, Sheila
Edwards, Sheri
Eldridge, Mike
Ely, Marian
Fairchild, Zana
Fellows, Tim
Flenniken, Jayne
Fowler, Janet
Garren, Diane
Germann, Luke
Gillenwater, Blan
Glover, Jim
Glover, Mary
Goehring, Lynette
Gordy, Carol
Green, Rhondda
Grimes, Brenda
Gulley, Angela
Hall, Wesley
Hamm, Carri
Hamilton, Lee
Hanna, Nora
Harrington, LeAnne
Harris, Phil
Hartley, Karen
Harvey, Marti
Hatfield, Jim
Hathaway, Mike
Hawkins, Jan
Hawkins, Jean
Hefley, Kerry
Heiple, Jerry
Henegar, Verna
Henry, Christa
Herring, Jan
Hewlett, Don
Hicks, Mark
Hinsdale, May
Hodgson, Stan
Holt, Beverly
Horton, Lavenia
Hutchins, Rebecca
Inzer, Nancy
Ingram, Pam
Jackson, Ed
Jensen, Karin
Jochums, Heather
Johnson, Dottie
Jones, Dan
Jones, Rob
Kelley, Darrell
King, Dennis
Kirtley, Martha
Klabunde, Larry
Koch, Betty
Koch, Donna
Krick, Marcia
Kwangwari, Christopher
Kyker, Frank
Lahdeaho, Seppo
Lane, Mary
Layman, Antoinette
Levengood, Kathy
Lord, Kimberly
Martin, David
Martin, Pam
Mason, Wilma
Maye, Sylvia
McBride, Pat
McCarthy, Paul
McLeod, David
Meissner, Sue
Melton, Mike
Morgan, Mary
Munyua, Isaac
Murrell, Thomas
Nanfeldt, Valerie
Nestor, Karen
Newsome, Mark
Owen, Spring
Padgett, Chip
Parrott, Pam
Peeples, Bill
Pero, Penny
Poland, Patricia
Posey, Sherry
Pothoven, Lois
Powell, Cecelia
Preitz, Joanne
Price, Doug
Pugh, Robert
Quang, Chu Minh
Reed, Calvin
Rexilius, Sue
Robertson, Cathy
Robinson, David
Ruark, Vicki
Samuelson, Cindy
Samples, Lee
Scott, Wayne
Seal, Ed
Seiford, Frances
Shalanko, Lydia
Shoemate, Ronald
Skinner, David
Slaick, Cindy
Smith, Anne
Spencer, Loretta
Starbuck, Earl
Starch, Debra
Stickler, Chip
Stephenson, Mary
Taylor, Jenny
Thrasher, Deborah
Tinker, Nancy
Toole, Juanita
Utz, Lori
Urbanick, Dave
Van Der Poel, Dorothy
Vega, Jose
Walker, Paula
Walton, Diane
Warren, Cynthia
Wentworth, Brenda
West, Barry
Whitlock, Charlotte
Wigden, Christine
Willey, Jim
Williams, Fred
Wood, Michael
Woodring, Roger
Yats, Diana
Young, Dorothy L.
SOPHOMORES
Akins, Patrice
Armstrong, Jeff
Arnold, Joan
Bailey, Steve
Baird, Allison
Barge, Becky
Barnes, Kathi
Barnhart, Garry
Bartlett, Jennifer
Baugher, Linda
Bayne, Gary
Bottoms, Richard

Boyd, Bill
Bradley, Eddie
Brooks, Bob
Broome, Lou
Bruehl, Jeff
Bursmith, Robin
Chapman, Ward
Church, Karen
Cline, Skip
Combs, Paul
Cordova, Gloria
Cromartie, Greg
Cropp, Jim
Daniels, Marti
Daniels, Thomas
Dark, Danny
Davies, Beth
Degerman, Gary
Dekker, Sue
Dillinger, Frankie
Dresdow, Joyce
Durant, David
Efird, Larry
Eggert, Tim
Elder, Skeeter
Farney, Rick
Flythe, Pam
Franklin, Gary
Gamble, Mary Beth
Githuka, Ngugi
Goetz, Tom
Grosh, Pam
Guerin, Gwen
Hall, Mike
Halvorsen, Lindy
Hanna, Rena
Hershberger, Bonnie
Hitzelberger, Jan
Hollingshead, Becky
Hudlow, Nancy
Hudson, Vicky
Humphries, Charlene
Jackson, Rhonda
Jelley, Danny
Jewett, Doug
Johansen, Debbie
Johnson, Carla
Johnson, Steve
Jordan, Mike
Kincaid, Carol
Lieb, Nancy Ruth
Liebig, Linda
Liebig, Richard
Loriot, Susan
Loshbough, Charlie
Lurtsema, Carolyn
Magnussen, Neil
Manning, Greg
Marshall, David
Mayer, Donna
McDowell, Howard
McGill, Sheila
McKemy, Libby
McQuaid, Andy
McQuaid, Gwen
Metzger, Dennis
Minturn, Cathy
Osborne, Linda
Porcella, Glenn
Price, Gloria
Puzey, Tim
Rich, Tina
Rohne, David
Schmid, Sue
Schrauger, Brian
Schwenk, Nate
Shafer, Sheila
Shalanko, John
Sharp, Darlene
Shin, Hyoun
Spivey, Walt
Steele, John
Sterrett, Debbie
Sutton, Wayne
Taylor, Kim
Thacker, Susan
Thompson, Celeste
Tiller, Bill
Turner, David
Varney, Tom
Veer, Terry
West, Sherry
Winkler, Connie
Witzky, Joy
Young, Dorothy E.
Young, John
Zopfi, Doug

JUNIORS

Adams, Debi
Amos, Gary
Austin, David
Baker, Ken
Ballard, Randy
Bates, Tippi
Beaty, David
Bennett, Jon
Bentley, Vicki
Blankman, Drew
Blanton, Don
Blount, Phebe
Bohall, Dan
Brandon, Jerry
Brooks, Eugene
Burns, Elaine
Bursmith, Scott
Canatella, Barbara
Carney, Verna
Chapin, Thomas
Ciliberto, Louise
Clark, Doug
Cordova, Al
Cowen, Rachael
Crabtree, Quentin
Criswell, Gary
Decker, Dan
Degerman, Linda
Dekker, Pam
Drake, Hodge
Ely, Becky
English, Margaret
Everhart, Tonya
Faugl, Tim
Ferry, June
Fiet, David
Fonte, Gerald
Fouts, Terri
Gainer, Debbie
Gerber, Jan
Gerber, Jerry
Grant, Charles
Hale, Scott
Hall, Emily
Hamilton, Janice
Hampton, Deborah
Hardie, Janet
Harvey, James
Hatten, Chris
Hay, Brenda
Headlee, Ted
Helmick, Nancy
Hemme, Mary Jo
Herum, Brian
Hicks, Bob
Hodkinson, Don
Hoover, James
Howard, Grace
James, Edward
Janke, Mary
Jensen, Donna
Jobe, Jennie
Johnson, Dennis
Johnson, Lynn
Jones, Dempsey
Jones, Sarah
Kaiser, Karen
Kelley, Larry
Kelley, Lorrel
Lacey, John
Lane, Tommy
Lesley, Joanna
Lieb, Lucy Jane
Lowery, Jeff
Mehaffey, Michelle
Maynard, David
Maze, Luanne
McLawhon, George
Mercer, David
Miller, Mary
Miller, Roddy
Mills, Billy
Mitchell, Nancy
O'Connor, Carolyn
Oliver, Susan
Paeplow, Randy
Peacock, Connie
Poinsett, Ron
Potter, Tom
Pousche, Tom
Powell, Jackie
Purser, Paula
Puzey, Lynn
Quarles, Biff
Raab, Billie
Revis, Anthony
Ridgely, Sue
Robbins, Cathie
Robeson, Mastin
Rowland, John
Ruddock, Paul
Rummel, Robin
Samuelson, Craig
Schiller, Linda
Schneider, Shirley
Shaver, Kathy
Shaver, Paul
Shepherd, Jim
Simmons, Bob
Simpson, Susan
Smith, Susan
Spoede, Becky
Stansfield, Larry
Strauss, Steve
Sturms, Grace
Tarbotton, Lois
Taylor, Sarah
Thayer, Greg
Theilig, Bette
Thompson, Shirley
Timblin, Sue
Triplett, Kathy
Tullos, Moya
Turner, Bitsy
Turner, Esther
Vanderschaaf, Candy
Yaughn, Rhonda
Young, Paul

House 3

The Villa

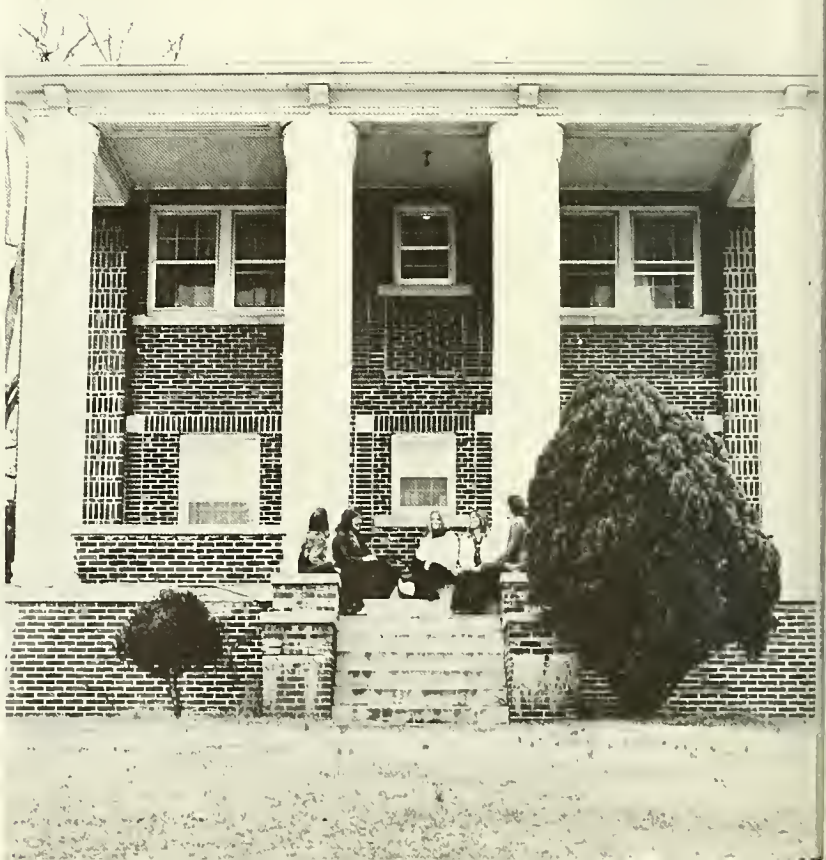

Cedar Hill

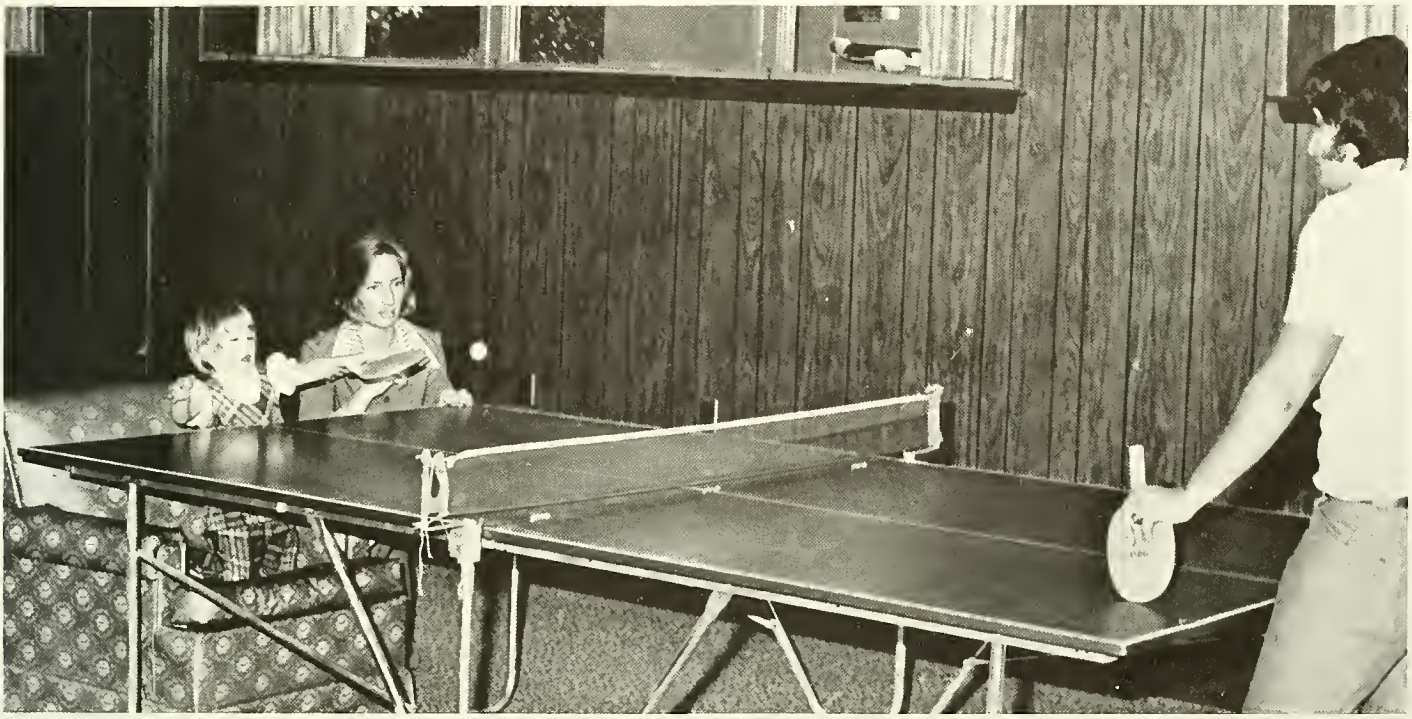

SPECIFICATIONS

*The **1975 Commoner** was lithographed by Delmar Printing Company of Charlotte, N.C. under direction of its Knoxville office. The cover is an embossed Burgandy lexitone with a Spanish grain with a black overtone rub. The paper used throughout the book is Warren's Dull Enamel. The end-sheets are sixty-five-pound Hammermill finished in pale ivory. Color pictures were produced by off-set lithography with a four-color separation and a four-color process. The spot color in the opening section is printed in PMS 462 ink. Headline type is 24 point Century Schoolbook. Body copy and I.D.'s are 12 point and 8 point Century Schoolbook respectively. Senior and underclassman portraits were by Delmar Studios of Charlotte. Press run was 625 copies.*

And looking ahead . . .

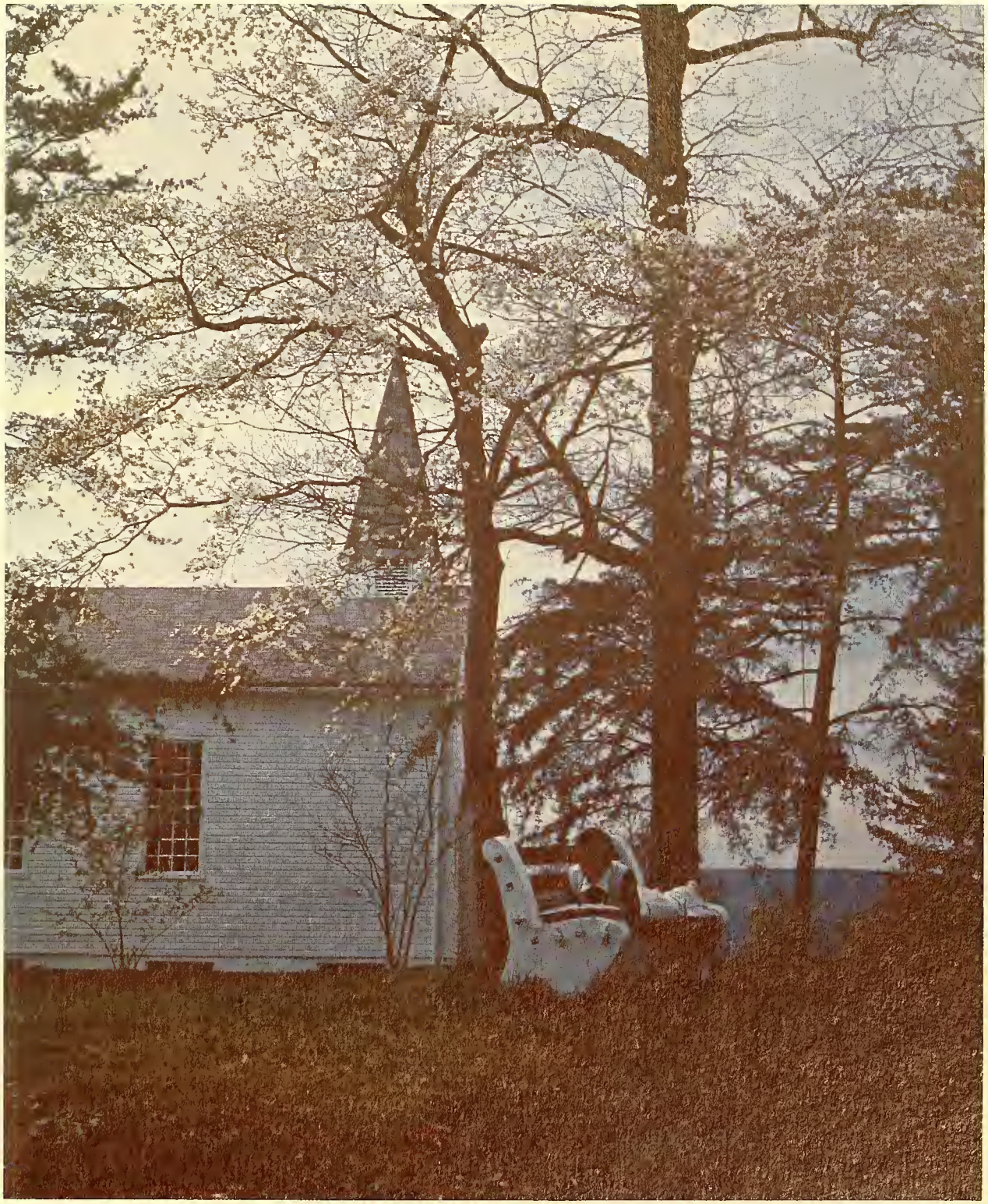

CHRIST ABOVE ALL